XXXXLVII

The Senior Class

. . . .Presents

The 1967 Saxifrage

Massachusetts State College at Fitchburg

Fitchburg,. . . .Massachusetts

Each one of us has passed through the door of knowledge.

Sax Staff

CECILE MARTEL
THOMAS TURNER
RICHARD BAILEY
JOAN RASTALIS
PATRICIA WALSH
JOSEPH CONNELLY
ANNE MICHAUD
JIM BESAKARSKI

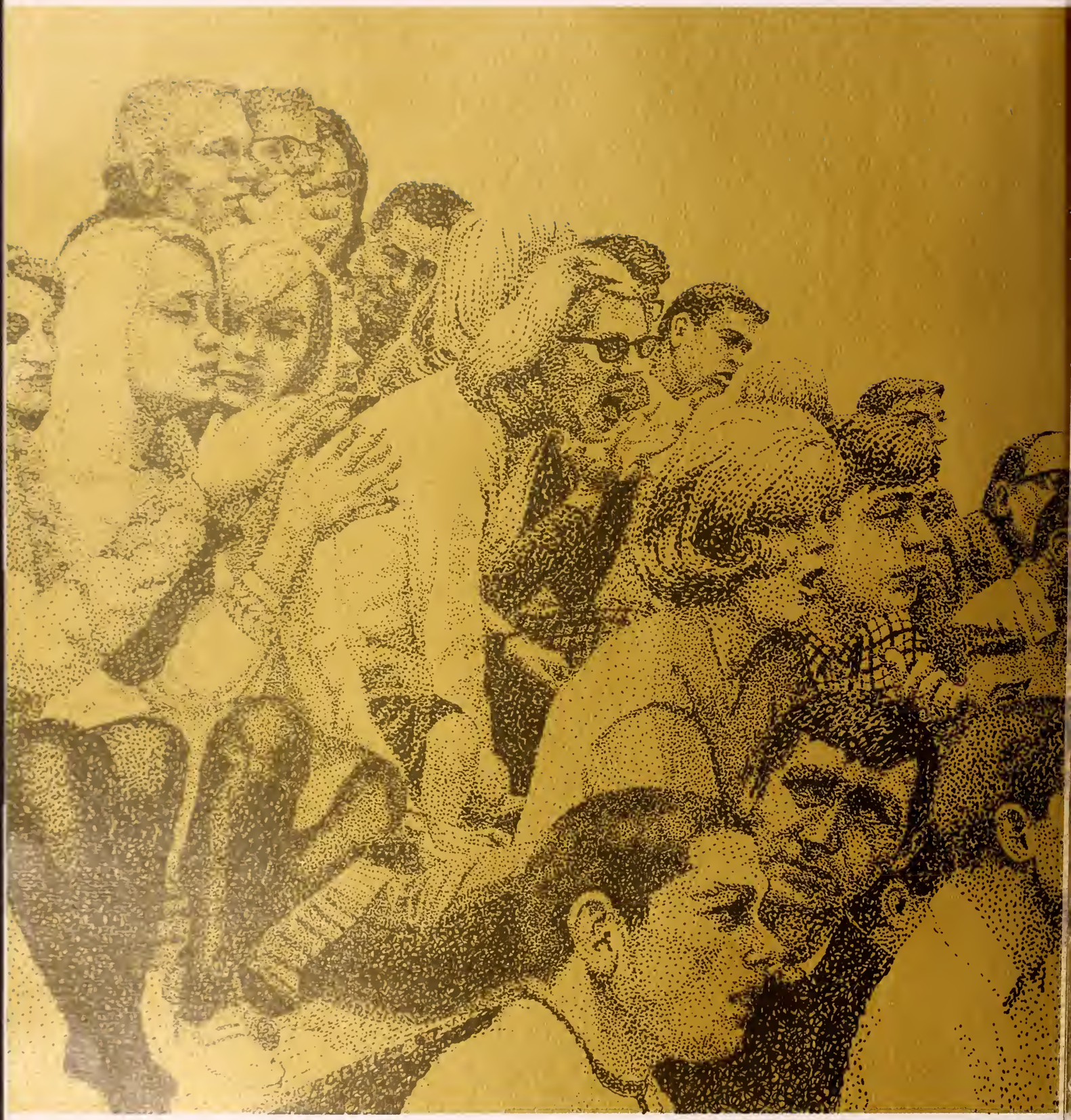

Foreword

Sail forth — steer for the deep waters only,
Reckless O Soul, exploring, I with thee and thou with me,
For we are bound where mariner has not yet dared to go,
And we well risk the ship, ourselves and all.
O my brave soul!
O farther sail!
O daring joy, but safe! are they not all the seas of God?
O farther, farther, farther sail!
Whitman

Table Of Contents

Administration
Faculty
Cultural Events
Underclassmen
Sports
Clubs
Activities
Dedication
Seniors

President's Message

In September of 1964, you as students, and I, as President fired with great expectations, embarked upon our new careers at this college. The prevailing mood was positive and optimistic. With the opening of the complex of new buildings the campus had acquired a new look and more [illegible]. We began the pursuit of our respective goals but soon learned the road was not always smooth, the obstacles not always negotiable and the guides not always reliable. During the past four years we have become accustomed to changes, to signs of construction, and to inconvenience caused by alterations and renovations. Despite the fact that there is considerable unfinished business our optimism has increased and our motivation is as strong as ever.

With the close of the school year the class of 1967 will turn to other arenas in their quest for self-fulfillment. Those of us who remain at the college promise and pledge to carry on with the program of college revitalization which began in your freshman year. Although our paths will now diverge, our ideals, our common bonds, our attachment to this college should suffice to keep us in touch with each other. May our reunions be frequent and may each of us know the joys of further accomplishment in realizing those ideals we shared and the dreams we cherished as we embarked upon our separate academic careers. It is my personal wish that each of you finds joy and satisfaction in your chosen career.

James J. Hammond

James J. Hammond

Administration

Dr. Merriam, *Dean of the College*

Mr. Fitzgibbon
Dean of Men

Miss Bolger
Dean of Women

Dr. Durant *Dean of Admissions*

Mr. Boursey,
Assistant to the President

Mr. McMurray
Director of Evening College

Dr. Holmes
Director of Graduate Studies

H.M.C.S. ST. LAU

Faculty

Education Department

Dr. Driscoll

Dr. Green
Dr. Moquin

Mr. Richards

Dr. Powers

Edgerly Second Grade

Edgerly Third Grade

Mr. Casassa

Dr. Dennett
Head of Department

Mr. Case

Mr. Shepard

Miss Tater

Miss Miranda

Mr. McGrail

Mr. Healy

Mr. Bourn

English Department

Dr. Holmes
Head of the Department

Dr. Leonard

Social Science

Miss Cox

Dr. Dean

Mr. Clark

Miss McAvoy

Mr. Ehrlich

Dr. Nash

Mr. Carson

Industrial Arts Department

Dr. Donnelly
Head of Department

Mr. Hoops

Mr. Harrod

Mr. Hobbs

Industrial Arts Building

Mr. Carpenter

Dr. Driscoll

Mr. Thomas

Mr. Farias

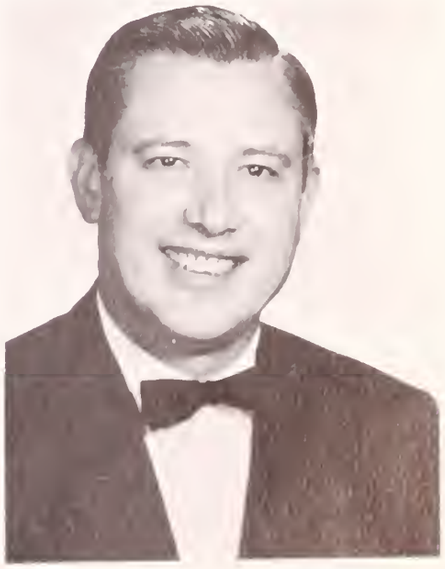

Mr. Israel

Mr. Ryder

Mr. Besnia

Mr. Hanson

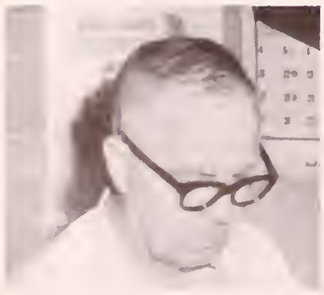

Physical Education Department

Mr. Battinelli
Head of Department

Mr. Elliot

Mr. Settele

Dr. Condike

Science Department

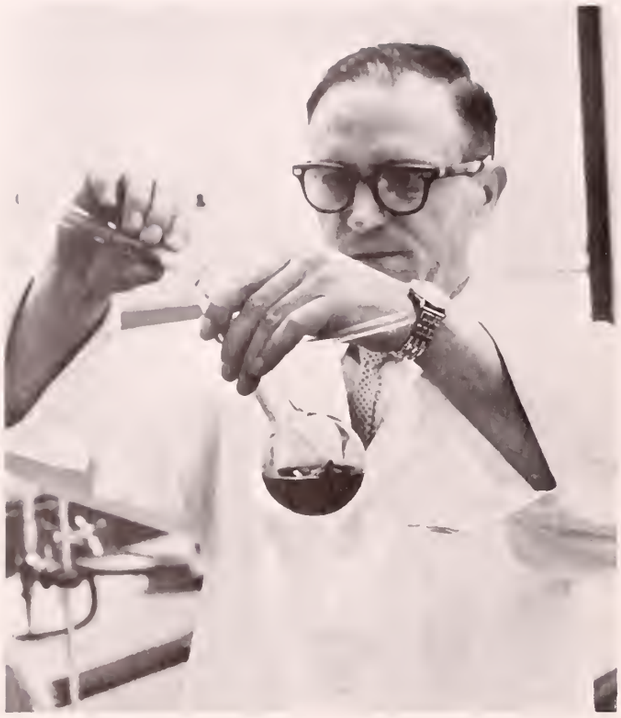

Dr. Bey

Mr. Zottoli

Miss Eiff

Mr. Shaughnessy

Mr. Lappierre

Dr. Wolf

Mr. Bowers

Mr. Lindquist

Mr. Steffanides

Nursing Department

Dr. Sehl
Head of Department

Miss Bannon

Miss Driscoll

Miss O'Connor

Miss Swanson

Special Education

Dr. Goldman
Head of Department

Mrs. Flynn

Miss May

Mr. Weinberg

Fine Arts Department

Dr. Kent
Head of Department

Mr. Semerjian

Mr. Arsenault

Dr. Fritz

Mr. Celona

Math Department

Miss Haskins

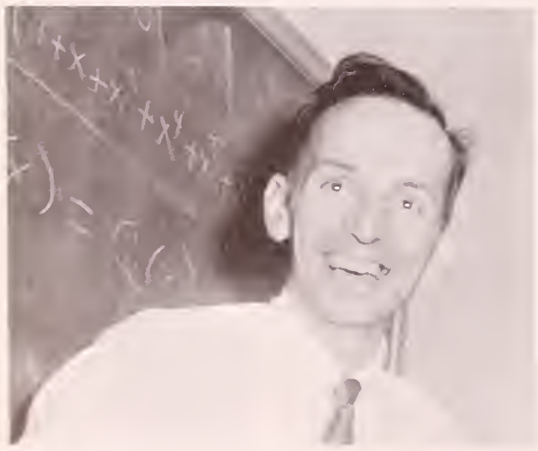

Mr. Copulos

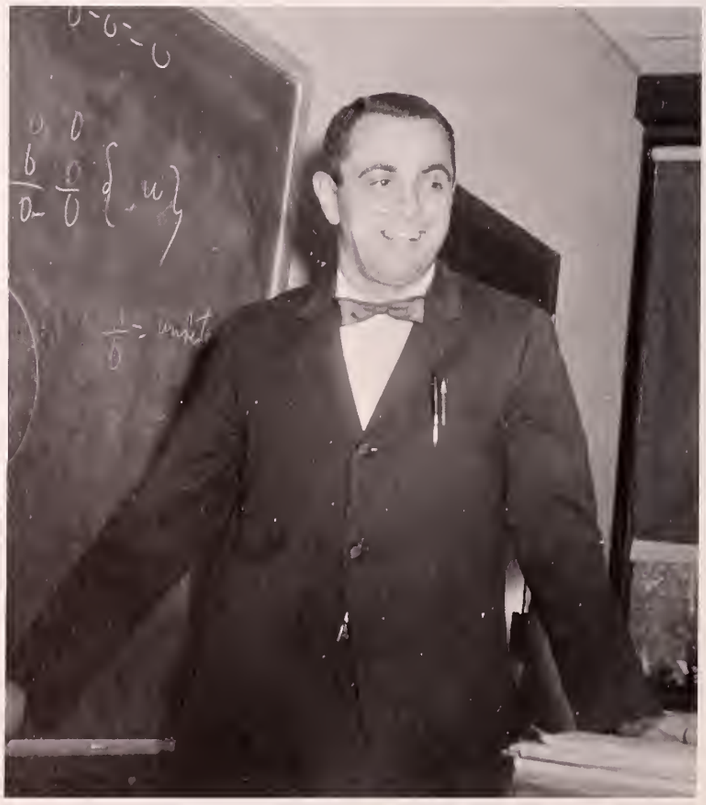

Mr. Angelini

Philosophy Department

Mr. Conlon
Head of Department

Mr. DeCesare

Language Department

Mr. Pinet

Dr. Cecchini

Dr. Crowley

Dr. Browning

Psychology and Sociology Departments

Dr. Rinaldi

Dr. Leonard

Miss Cushman

Mr. Webber

Training

Mrs. Passios

Mr. McDermott

Miss Barbarisi

Mrs. Green

Mr. Condon

Mr. Hebb

Mr. Franciosi

Mrs. Riley

Schools

Miss O'Connor

Mr. Lorenzen

Miss Asselta

Miss Lamey

Mrs. Baker

Mrs. Carney

Mrs. Jackson

Mr. Kraemer

Student Teaching

Dave Audette Gives us a lesson in classroom control.

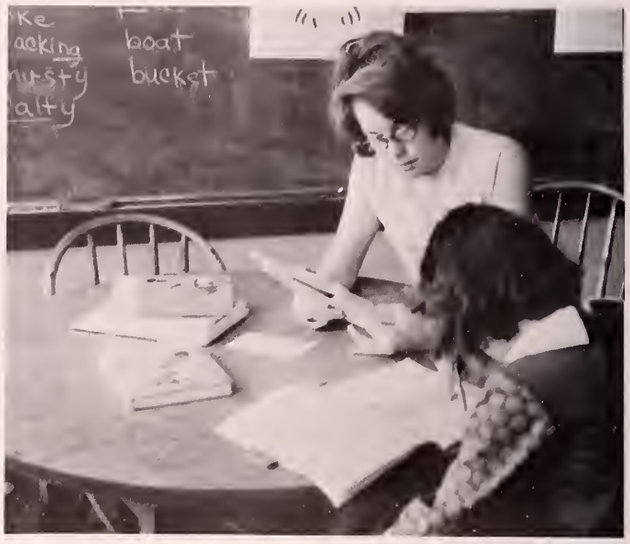

Patience, Joanne

What a story!

Oh Those Kids,
I'm exhausted!

You in the back, wake up!

Gee Miss Mackie, you're cute!

Isn't reading fun?

Ahh—Three o'clock.

Senior Student Nurses
in Action

Recording is important

Easy does it

This might hurt!

Rock-A-Bye baby

Sponge please!

Was a hard day!

Row-Row your boat

RELAXING

Deck the Trees with Cranberries

Night Life

'Tis the good life!

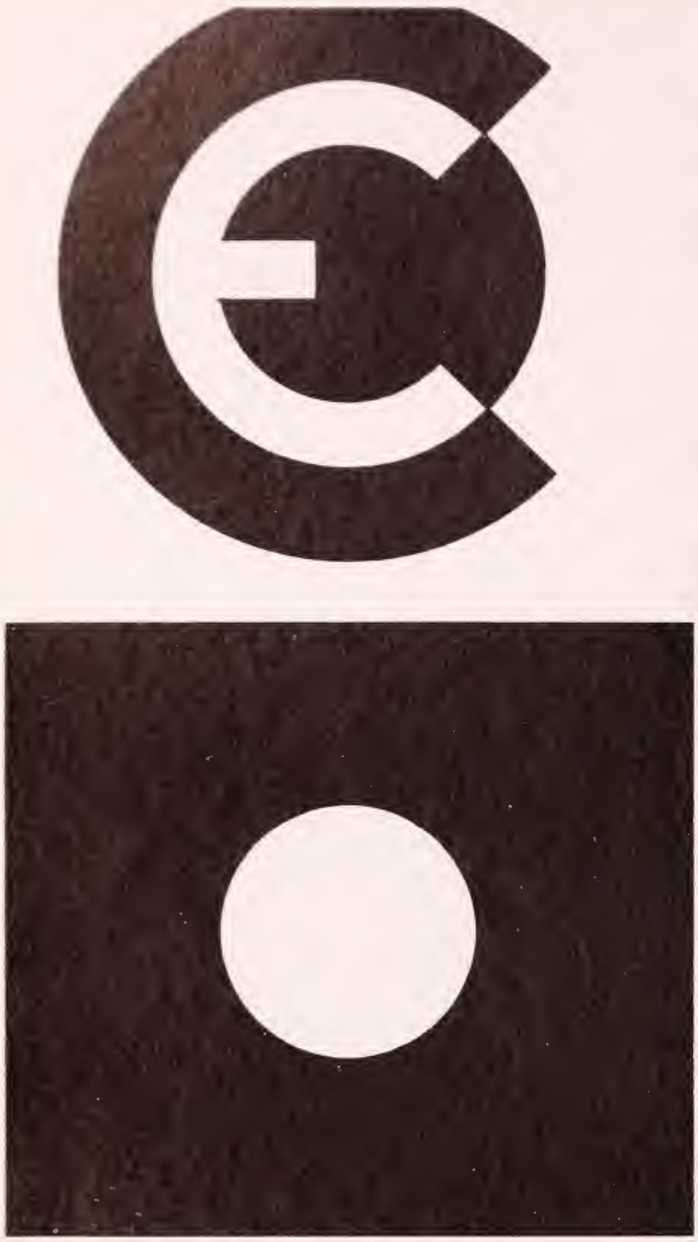

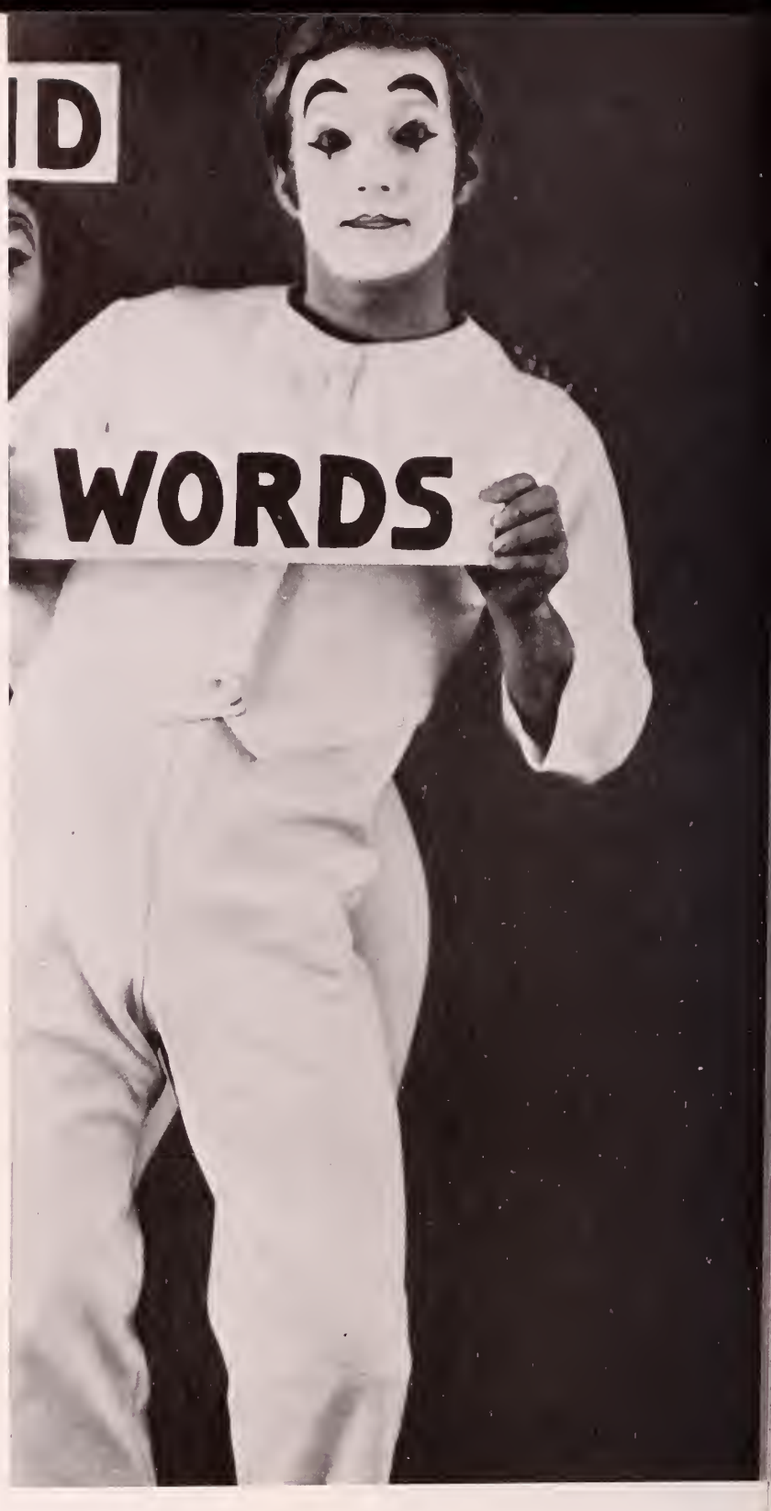

CULTURAL EVENTS 1966 - 1967
Fitchburg State College

Cultural Events at F.S.C.

The Bernard Shaw Story
Charles Street Players
Civil Rights Report
Musicale
"The Informer"
"La Traviata"
Jazz Ensemble
Concert in Pantomime

Are You Man Enough?
by the Charles'
Street Players.

Brandywine Singers

Bramwell Fletcher

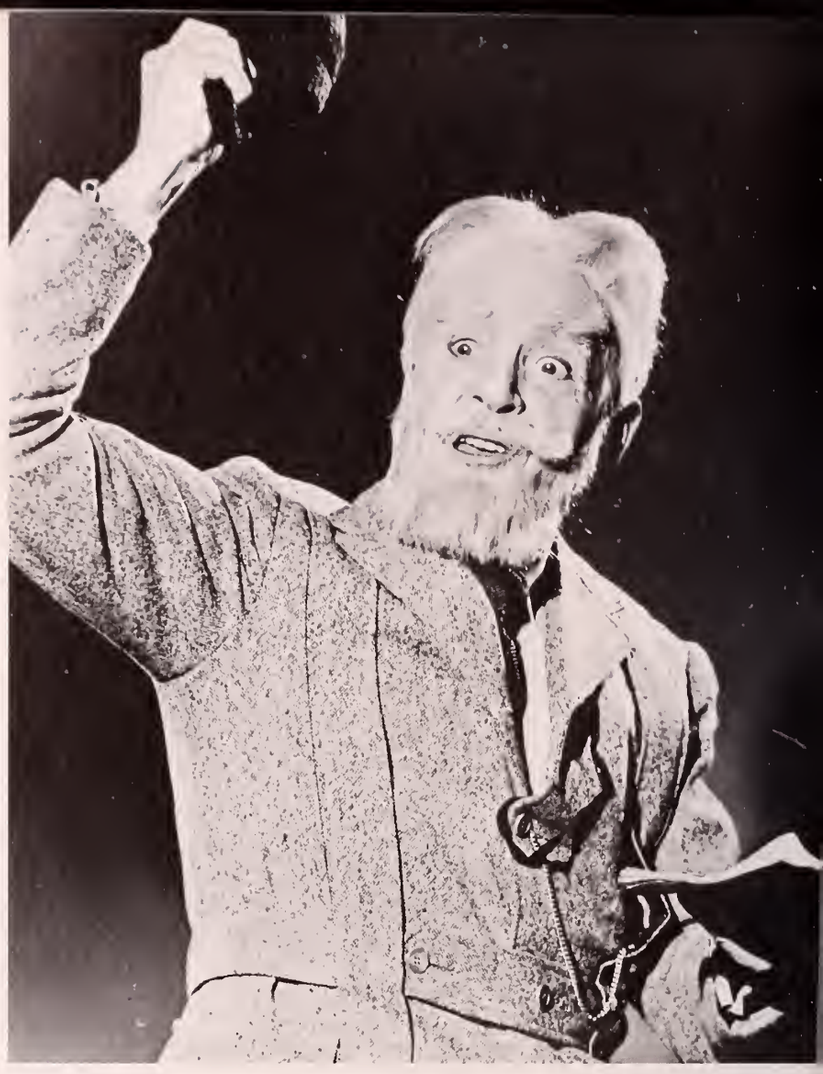

George Bernard Shaw Story

"La Traviata"

James
Farmer

"Civil Rights"

Junior Class

President ..... Paul Celuzza
Vice-President .... Rosemary Hickey
Secretary ..... Linda Swide
Treasurer .... Dorothea Bengiovanni
S.G.A. Representatives .....
Linda Machler, Beverly Mahoney,
James Besarkarski, James Parsons

Junior Class

Sophomore Class

President ..... Philip Airoldi
Vice-President ..... Pamela Beehler
Secretary ..... Lynne Sullivan
Treasurer ..... John Jeffrey

Freshmen Class

President ..... James Craigen
Vice-President ..... Dennis Picard
Secretary ..... Jean Blanchard
Treasurer ..... Thomas Donnelly
S.G.A. Representatives—
Donna Fitzgerald, Susan Pepin William Benson, Stephen O'Neil

Charles Lepreau
Raynham
1A 70 B
Dormitory
R.I.S.D.

Non-Teaching Personnel

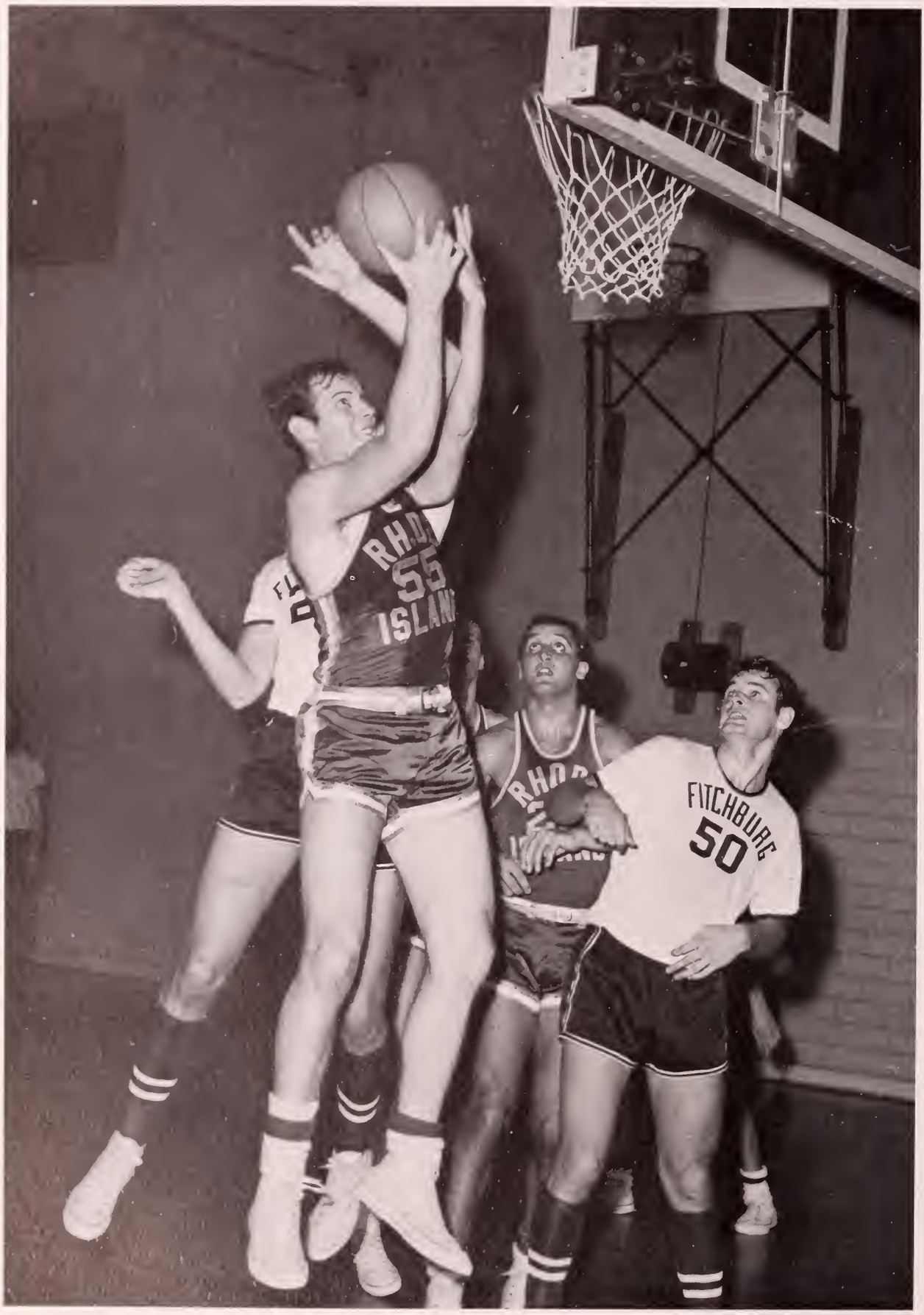
55
FITCHBURG
50

Sports

Soccer Team

Charles Callahan James Catalini Steve Chapdelaine—Captain Paul Corbett Frederick Farrell •Paul Gagliaiducci Gregory Gill Robert Hunter David Lorett Edward Marchand Gary McCauley James Miller Robert Montminy Stephen O'Neil Richard Perreault Kenneth Roberts Richard Rockwood Henry Shackoy Richard Shea Thomas Starr John Stelmack Fred Turner—Captain Thomas Turner—Captain Arthur Vienneau Theodore Vining Robert Pumyea—manager Eugene Casassa—Coach

A WET ALUMNI GAME

Scores

Fitchburg	vs.	Alumni
1	—	0
Fitchburg	vs.	Rhode Island
5	—	1
Fitchburg	vs.	Gorham, Maine
3	—	0
Fitchburg	vs.	Willimantic, Conn.
0	—	3
Fitchburg	vs.	Castleton, Vt.
2	—	4
Fitchburg	vs.	Salem
0	—	2
Fitchburg	vs.	North Adams
3	—	5
Fitchburg	vs.	Westfield
0	—	8
Fitchburg	vs.	Plymouth, N. H.
0	—	1
Fitchburg	vs.	Keene, N. H.
3	—	2
Fitchburg	vs.	Willimantic, Conn.
3	—	5

THUNDERFOOT!

HAS ANYONE SEEN THE BALL?

IT'S A BIRD, IT'S A PLANE, IT'S, IT'S . . .

1966 Soccer Team

Led by Captains Tom Turner, Steve Chapdelaine, and Fred Turner, the 1966 Soccer Team started off as if nothing was going to stop them on their way to another championship year. However, due to unforeseen injuries to veteran players early in the season, their quest was considerably hampered but the team never lost its fighting spirit!

OUCH!

NICE ASSIST, HANK!

COFFEE BREAK

F.S.C. SCORES AGAIN!

NICE TRY, DON!

ROCK PICKING AT THE DUST BOWL

Scores

Fitchburg	100	Keene	76
Fitchburg	84	Willimantic	65
Fitchburg	74	Lowell	86
Fitchburg	76	Rhode Island	87
Fitchburg	76	Gorham	71
Fitchburg	74	Worcester	84
Fitchburg	65	Plymouth	89
Fitchburg	72	Boston	87
Fitchburg	77	Bridgewater	76
Fitchburg	70	Lowell	83
Fitchburg	67	Farmington	76
Fitchburg	85	Worcester	72
Fitchburg	60	Salem	98
Fitchburg	82	Castleton	68
Fitchburg	80	Westfield	93
Fitchburg	56	North Adams	75
Fitchburg	99	Keene	66
Fitchburg	72	Westfield	82
Fitchburg	61	Salem	106

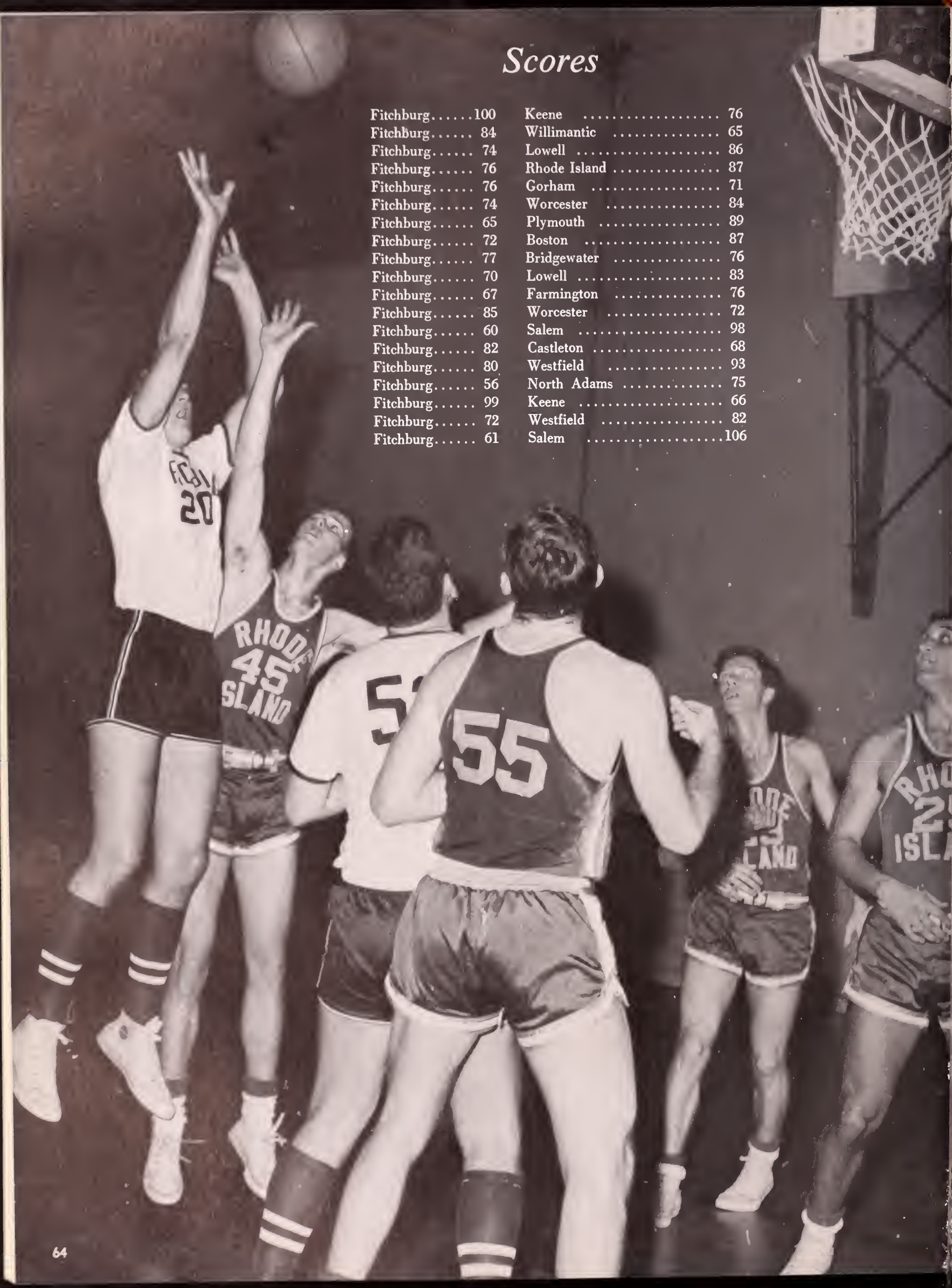

1966-67
Basketball

Under Coach Don Franciosi and Co-captains Barry Finneran and Gary Nelson, the '66-'67 basketball team proved to be a potential threat to all of their opponents. With a few breaks, many of Fitchburg's close losses could have been easily turned into victories. The team must be commended for its fine efforts on the court.

COACH FRANCIOSI GIVING WORDS OF ADVICE

BASKETBALL TEAM

Peter Breton
Sean Farrell
Barry Finneran *Co-Captain*
Bruce Fisher
Edward Flynn
Thomas Kirklauskas
Richard Lepkowski
Michael Morrilly
Patrick Murphy
Gary Nelson, *Co-Captain*
George Shevchuck
Mark Southworth
John Komer, *Manager*
Donald F. Franciosi, *Head Coach*
Athletic Director, Thomas Battenelli

52
20

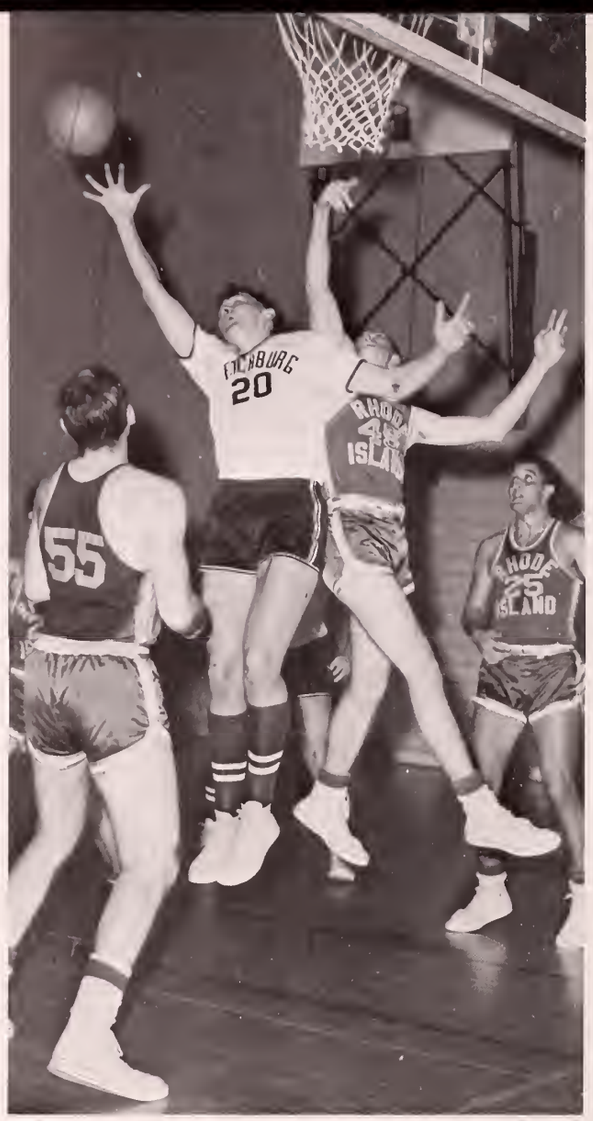
20
55
25

CHEERLEADERS

Linda Boucher
Andrea Driscoll
Angela Franciosi
Audrey Feldman
Rosalyn Hemingway
Sandra Lacey
Lorraine Ostrowski
Elizabeth Poisson
Barbara Sova

SO WHAT ELSE IS NEW?

GET IN THERE AND FIGHT!

Intramurals

Nice Spike, Tom!

UGHHHH!

Nice Spike, Joe!

I DON'T BELIEVE IT

CHAMPIONSHIP

GAME

Baseball

PLAYERS

Charles Callahan
Raymond Clifford
James O'Day
Richard Tiernan
Donald Starr
David Hay
Francis Baron
Edward Yargeau
Mr. Carson, *Coach*

Under their new head coach, Mr. Carson, the 1967 baseball team proved that there are some fine athletes on F.S.C.'s campus.

SOME ARDENT FANS

Tennis

Winning the NESCAC Championship two times in the past three years, Fitchburg's netmen proved that they were still as strong as ever. Among their opponents were: SMTI, Bridgewater State, Salem State, Gorham, Me., Plymouth, N. H., Keene State, N. H., and Rhode Island State College.

Players

Thomas Turner—*Captain*
John Andrews
Steven Cornwall
Bradford Lawson
Paul Celuzza
Stephen Chapdelaine
David Maus
Larry Hill
Donald Franciosi, *Coach*

CAPTAIN—TOM TURNER
COACH—DON FRANCIOSI

TENNIS TEAM

Clubs

Judaic Club

President ..... Audrey Feldman
Vice President ..... Elliot Zeitsiff
Secretary-treasurer ..... Cheryl Levey
Social Chairman ..... Marlene Feingold
Sponsor ..... Dr. Leonard

Newman Club

President ..... Stephen Chapdelaine
Vice-President ..... Suzanne Nadeau
Recording Secretary ..... Susan Simpson
Corresponding Secretary ..... Kathleen Driscoll
Treasurer ..... John Morris
Sponsors .... Mrs. Flynn, Miss Maney, Dr. Nash

Band

President ..... Joao Rodriques
First Vice-President ..... Claire Cavanagh
Second Vice-President ..... Stephen Carder
Secretary ..... Kathleen Hasset
Treasurer ..... Jacqueline LePage
Sponsor ..... Mr. Semerjian

Glee Club

President ..... John Morris
Vice-President ..... John Goodale
Secretary ..... Lori Brodeur
Treasurer ..... Lynn Harley
Librarians ..... James Pappazisis
Karen St. Cyr
Sponsor ..... Dr. Kent

Drama Club

OFFICERS

President
Lawrence Hill

Vice-President
Lorraine Brodeur

Secretary
Patricia Curnyn

Sponsor
Mr. E. Cassasa

Ski Club

President—
Rich Maiolo
Vice President—
Pete Hertel
Treasurer—
Barbara Flanagan
Recording Secretary—
Barbara Robinson
Corresponding Secretary—
Joan Sweeney
Sponsor—
Mr. Carl Lindquist

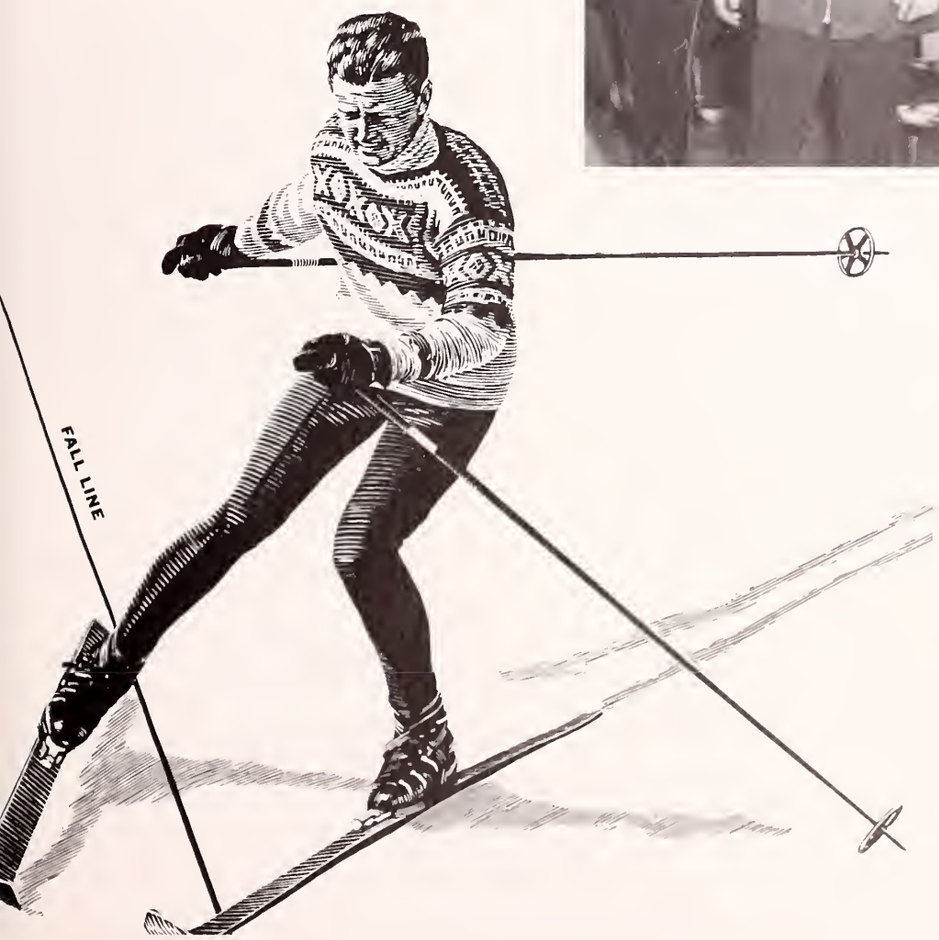

Men's Intramural Board

President—
Richard Tiernan
Vice President—
Francis Baron
Secretary—
Gary Candelette
Treasurer—
Barry Finneran
Sponsor—
Mr. Battinelli

Mohawk Donation

Women's Athletic Association

President—
Linda Johnson
Vice-President—
Linda Machler
Treasurer—
Susan Leger
Secretary—
Ann DiPlacido
Sponsor—
Mrs. Stickney

Men's Dormitory Board

President—Arthur Carlow
Secretary—Francis Baron
Treasurer—Edmund Marks
Junior Representatives:
Robert Pariseau
Robert Leddy
Sophomore Representatives:
Frank Trocki
Richard Perrault
Freshman Representative:
Paul Gadliaducci
Sponsor—Mr. Lorenzen

Women's Dormitory Board

Chairman—Collen Cox
Directors:
Rosemary Hickey
Betty O'Malley
Doris Hodgen
Rita Leuci
Linda Machler
Diane Richards
Linda Swide

Commuting Board

President—Dominic Ciccolini
Vice-President—Robert Antonucci
Secretary—Paul Levanti
Treasurer—David Audette
Senior S.G.A. Representative
Terry Turcotte
Junior S.G.A. Representative
Anne Ethier
Sophomore S.G.A. Representative
Charles Panageoles
Senior Members:
Terry Turcotte, Karen Towson,
Robert Antonucci, David Audette
Junior Members: Anne Ethier,
Paul Levanti, Paul Celuzza,
Domenic Ciccolini
Sophomore Members: Isabell Cataldo
Sandra Contaxes, Arthur Vienneau
Charles Panageoles
Sponsors:
Dean Bolger
Dean Fitzgibbon

Special Education Club

President:
Richard Crowley
Vice-President:
Ann McGonagle
Secretary:
Gail Johnson
Treasurer:
Linda Swide
Senior Representative:
Joan Rastallis
Junior Representative:
Carol Mulligan
Sophomore Representative:
Patricia McGowan

Nursing Club

President—Karolyn Barrett
Vice-President—Jacqueline LePage
Recording Secretary—Beverly Mahoney
Corresponding Secretary—Bonniejean Charron
Treasurer—Judith Straight

Senior Class Representative:
Cecile Martel
Junior Class Representative:
Marlaine Melbourne
Sophomore Class Representative:
Linda Martinuk

Fitchburg Industrial Arts Association

President:
Elliot Zietziff
Vice President:
Ronald Lemanski
Secretary:
Ralph LeClere
Treasurer:
James Pappazisis
Sponsor:
Mr. Hoops

Epsilon Pi Tau

President:
Barry Bell
Vice-President:
Wayne Montuori
Secretary:
Raymond Goynor
Treasurer:
Francis Golas
Apprentice's Advisor:
James Riordan
Trustee:
Mr. Thomas

Student Government Association

President—Daniel McCarty
Vice-President—Robert Antonucci
Corresponding Secretary—Patricia Cook
Recording Secretary—Eileen Quinn
Treasurer—David Audette
Senior Representatives—Beverly Busa, R. Liston, Veronica Sullivan, James Kelly, Walter Perkins
Junior Representatives—Linda Machler, Beverly Mahoney, James Besarkarski, James Parsons
Sophomore Representatives—Barbara Hastings, Susan Page, John Dignon, Mark O'Neil
Freshman Representatives—Donna Fitzgerald, Susan Pepin, William Benson, Stephen O'Neil

Who's Who

John Andrews
Robert Antonucci
David Audette
Francis Baron
Maureen Buividas
John Clement
Ann DiPlacido
Mary Faford
Linda Howe
Betty Koocherook
Claire LeBlanc
Veronica Sullivan
Lucille Thonis
Paula Levanti
Robert Loudon
Alan Mager
Beverly Mahoney
Henry McKelligott
Robert Montminy
Joao Rodriques
Peter Shuba
Anita Sinman
Gertrude Snyder
Monica Sullivan
Linda Swide
Theodore Vining

Host and Hostess

President:
Loretta Dion
Secretary-Treasurer:
Dorothea Bengiovanni
Sponsor:
Dean Bolger

Scrabble Club

President:
Linda Hansen
Vice-President:
Shirley Goldsby
Secretary-Treasurer:
Joan Gallagher
Sponsor:
Miss Miranda

Young Republic Club

President:
Jeffrey Shindell
Sergeant-at-Arms:
Frederick Turner
Secretary:
Marlene Feingold
Treasurer:
Carol Mulligan

Adelphian Society

President ..... Patrick Parzick
Vice-President ..... Linda Swide
Recording Secretary ..... Beverly Mahoney
Corresponding Secretary .... Francis Smith
Treasurer ..... Barbara Seney
Social Chairman ..... Linda Johnson
Social Club Representative .. Linda Machler
Sponsor ..... Mrs. Paul McDowell

Shirley Adams
Jacqueline Anastas
Judy Anderson
Bonnie Batesin
Dorothea Bengiovanni
Carol Butler
Deirdre Cadarette
Diane Clark
Kathleen Daly
Barbara Demerski
Andrea Driscoll
Connie Fanos
Marlene Feingold
Audrey Feldman
Paulette Forest
Judith Goff
Doris Hodgen
Diane Kohler
Paulette Henchey
Donna Holder
Betty Kook
Patricia LeBlanc
Rita Leuci
Susan Milke
Esther Ostrowski
Eileen Partanen
Joan Rastallis
Beverly Ruggeri
Jane Scanlin
Kristine Shonak
Susan Simpson
Angela Sullivan
Mary Sullivan
Marsha Ventura
Barbara Walulak
Susan White
Sandra Wynacht
Karen Zoldak

ADELPHIAN

ADELPHIAN

philodemic
ΔΦΔ

philodemic
ΔΦΔ

Philodemic Society

President ..... Ann Di Placido
Vice President ..... Susan Leger
Recording Secretary ..... Eileen Zehnter
Corresponding Secretary ..... Barbara Buckley
Treasurer ..... Terry Turcotte
Social Chairman ..... Betty O'Malley
Sponsor ..... Miss Margaret Peterson

Mary Buckley
Beverly Busa
Patricia Carson
Bonniejean Charron
Karen Chase
Joan Clarke
Ann DeYeso
Mary Beth Fafard
Kathleen Flynn
Candy Gulstrand
Linda Hayden
Rosemary Hickey
Janice Jones
Judith King
Nancy King
Deborah Kuhn
Cheryl Levy
Dorothy Lewis
Pamela Mann
Mary-Anne Mathews
Patricia McGowen
Marlain Melbourn
Ann Miller
Carol Mulligan
Marcia Nutting
Gail Olsen
Jean Pecickonis
Margaret Pillion
Carol Robin
Ann Rogers
Cheryl Silver
Monica Sullivan
Veronica Sullivan
Deanne Suzor
Marilyn Thomas
Janice Tunis
Donna Weigle
Virginia Wheeler
Mary White
Carol Wiseman

Tokalon Society

President—
Barbara Nelson
Vice-President—
Mary Smith
Corresponding Secretary—
Janet Carlson

Treasurer—
Nancy Laughran
Sponsors—
Mrs. Leo Carney
Miss Patricia Barbaresi

Helen Austin
Pamela Beehler
Maureen Buividas
Virginia Cannon
Kerry Collins
Colleen Cox
Josephine Crivello
Jean Dick
Kate Driscoll
Sally Foster
Joan Huddy
Cindy Kincaid
Betty Koocherook
Kathey MacDonald
Darlene Maki
Cecile Martel
Michele Morgan
Peggy Newhall
Anne Marie Patti
Priscilla Pineo
Dianne Renaud
Kathy Spooner
Sandra Stratton
Patricia Walsh
Barbara Yule

TOKALON

PHI DELTA PI
ΦΔΠ

Esoteric Society

President ..... Gary Candelet
Vice President ..... Robert Leddy
Recording Secretary ..... John Rodrigues
Corresponding Secretary ..... Robert Pariseau
Treasurer ..... Robert Montiminy

Robert Alves
Paul Audette
Dennis Bean
Steve Bianchi
Bently Bloomberg
John Bonanno
Gary Candelet
Larry Cannon
Charles Carpenter
Charles Christian
Paul Citra
Steve Cornwall
John Dignam
Robert Donahue
Daniel Duffy
Richard Frazer
Steve Gordon
Paul Jolie
James Kelley
Brad Lawson
Robert Leddy
Ralph LeClair
Richard Liston
Edward Marks
Michael McCarthy
Daniel McCarty
Robert Montminy
Robert Pariseau
James Parsons
Michael Peck
Fred Perrone
Ken Roberts
John Rodrigues
John Salo
Karl Santletben
George Shelton
George Shevchek
Edward Sibley
Wayne Smith
San Sullivan
Peter Tenneson
Richard Tiernan
Frand Trocki
Fred Turner
Edward Viscardi
Edward Willworth
John Wright
Henry Wrigley
Edward Yargeau
Norm Zaniboni

Fenwick Society

President ..... Gary Mitchell
Vice President ..... Philip Airoldi
Recording Secretary ..... J. Douglas Hunter
Corresponding Secretary ..... Robert Hunter
Treasurer ..... Richard Perreault
Sponsor ..... Mr. David Settele

Robert Belval
Ronald Cocuzzo
Paul Demartis
Kevin Demeritt
Thomas Dickson
James Dodge
Donald Drew
Sean Farrell
Brion Keefe
Dennis Kelly
Daniel Lyons
Joseph McDonough
Thomas Norton
Charles Panageotis
Stephen Petty
Daniel Pugh
Robert St. Cyr
Roderick Smith
Mark Southworth
Joseph Wesslung
Ronald Valente

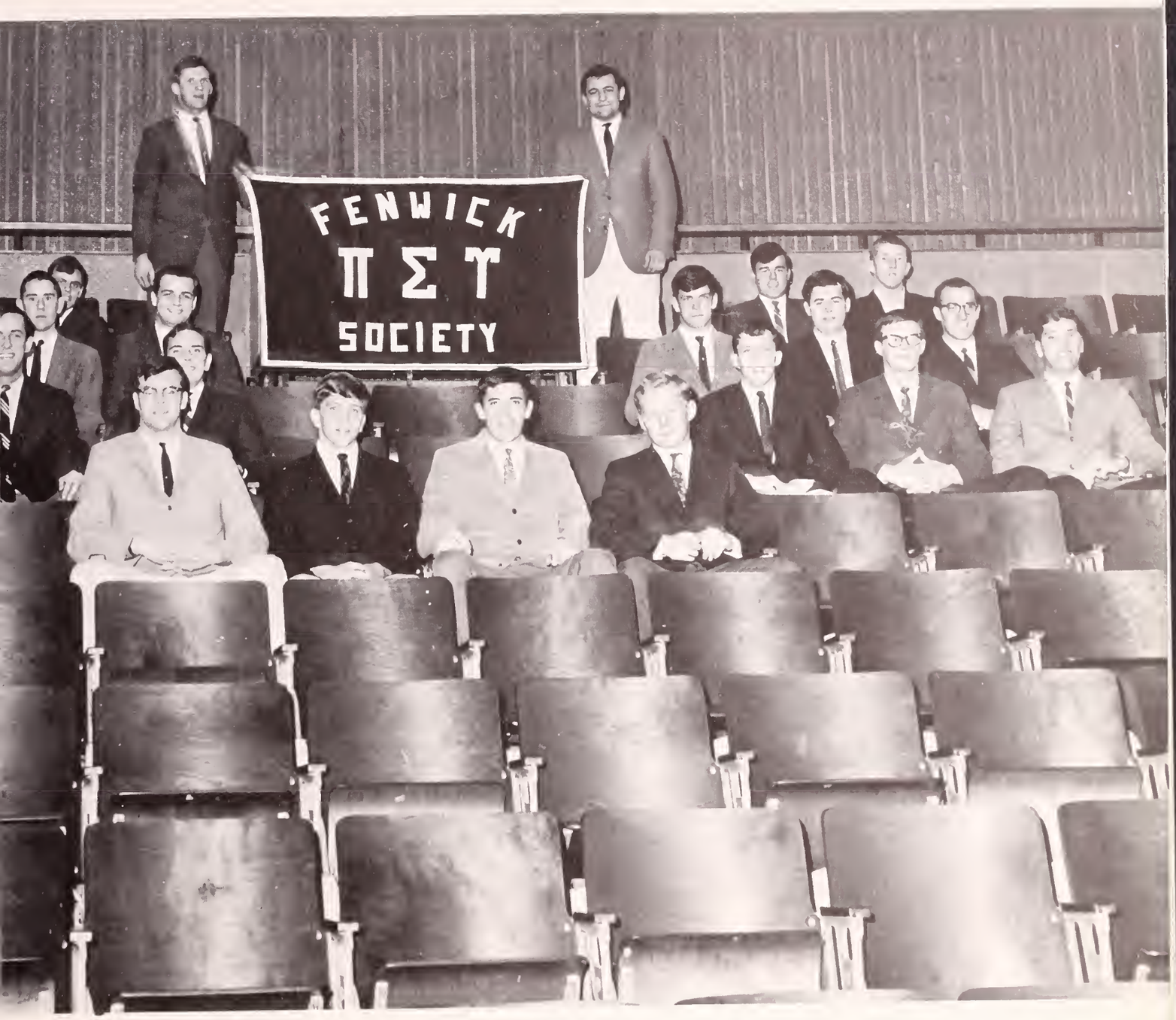
FENWICK
ΠΣΥ
SOCIETY

WOMEN

ΠΣΥ

GAVELEER
ΛΦΣ

ΛΦΣ

Gavaleer Society

President ..... David Audette
Vice-President ..... Barry Bell
Treasurer ..... Leonard Goeke, Jr.
Secretary ..... Cleo N. Frette, Jr.
Alumni Secretary ..... John Goodak
Sponsor ..... Dr. Robert B. Fritz

Leonard Amburgey
Robert Anronucci
Raymond Bounchard
Lawrence Boucher
Joseph Cabral
William Colo
John Di Natale
Charles Dow
George Fisher
Wayne Gallant
Marc Gendron

Joseph Hamel
Raymond Hebert
Charles G. Hitchcock Jr.
Patrick Keleher
Robert LeBlanc
Dennis Mallet
Bruce Marble
Daniel McKercher
Frank Meola
Randall Monette
Robert Morill
Lauri Moilsnen
Robert Murphy
Nunzio Nanno
Paul Noiseaux

Michael Rinaldi
George Rivett
William Sabat
William Stevenson
William Sullivan
Michael Talbot
John Tsrdiff
Bernard Tsrrara
Edward Vento
Leonard Wasserman
Robert Ward
Douglas Willis
Dante Zamarro
Howard Zufell

Mohawk Club

President—
William Kelly
Vice-President—
Joseph Connelly
Recording Secretary—
Walter Perkins
Corresponding Secretary—
John Pelletier
Treasurer—
Robert O'Brien

Anthony Alario
David Amico
Frank Baran
James Besarkarski
David Bouvies
Donald Burnham
Charles Callahan
Arthur Carlow
James Catalini
Paul Celluzá
Robert Ciavola
Dominic Ciccolini
Robert Day
Roland Delibertis
Philip DeRosa
Henry Devlin
Stephen Dooley
Barry Finneron
Robert Foley
Richard Friedman
David Gowell
Marshall Hansen
Thomas Horrocks
Charles Krawzyk
David Lane
Bernard LeClair
John Lee
David Locke
Edward Marchaund
John Marion
James Miller
Patrick Murphy
John Nikolow
Bruce Nordstrom
James O. Day
George Richard
James Riordan
Robert Ruberti
Richard Selinga
Henry Shackoy
Michael Shepard
Theodore Soubie
Ronald Therrien
Michael Timmins
Thomas Turner
Donald Wherren
Leonard Williamson
Ronald Worden
Theodore Vining

Mohawk Club

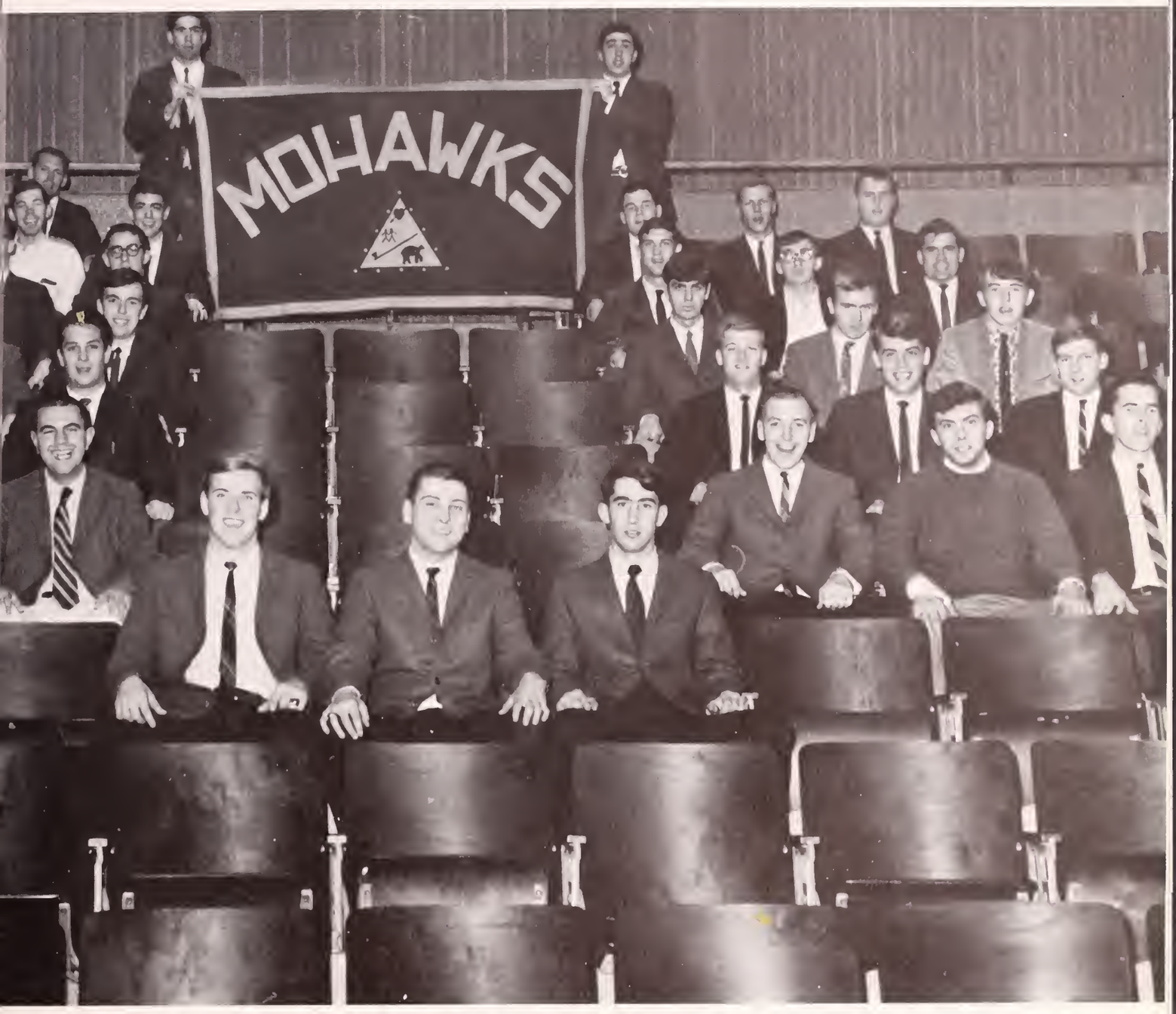

Alpha Phi Omega
NATIONAL SERVICE FRATERNITY

Alpha Phi Omega

President ..... Robert Healy
Vice President ..... John McCarthy
Vice Pres. of Membership ..... James Pappizisis
Vice Pres. of Fellowship ..... Robert Maxwell
Recording Secretary ..... Paul Bowser
Corresponding Secretary ..... Wally Gay
Sergeant at arms ..... Jeffrey Shindell
Historian ..... William Lunceford
Alumni Secretary ..... Paul Morris
Treasurer ..... Randall Ryan
Sponsor ..... Mr. Karl Lindquist

Arnold Briden
Thomas Christianson
Bart Cusick
Glenn Demanche
William Flis
Brian Gelino
Clift on Hobrook
Peter Lauden
Brian Leblanc
Richard Mailloux
John Malmberg
David Maus
James McNeil
David Moquin
Anthony Pepe
Merle Perry
Albert Pierce
Ronald Pletch
Barry Polisher
James Scarth

Activities

The Class of 1967 Presents

Brandywines in Concert

The First Annual Junior Weekend 1965-66

The engaged couples

The Head-table

The Brandywine Singers

Winter Carnival 1967

Queen-
Monica Sullivan

King
Thomas Turner

Shep

Mary Ann

Senior Luau 1966-67

Some Bacon!

Joe and Ray go Hawaiian

Buy your ticket yet?

From the Shores of Fitchburg

The Senior Class Gets together.

Calories, Girls, Calories

Bottoms-up, Lois

Guess whose?

All's quiet on Day St.

Apartment Living

Awe come on!

What's the name of the game?

Who Are You Kidding?

Friends for life.

Waiting for a phone call?

Hey, you're cheating again Steve.

Oh Raymond!

I don't like that idea!

All right people . . . . .

Drink much?

Who's next?

Yuk, what is it?

I've heard of shot gun weddings, but this is ridiculous.

I've heard of weak kidneys before!

The Campus Camera

Oh, Sayyy!

Love that music

"oops"

"I love it, I love it"

The Walrus

"I missed"

It's a dog's life

Typical

"Hi, Boys"

Home Run King

20 M.P.H. driver

The Nurses

Who Me?

Hi There!

Alumni Soccer Party

The living end!

They all pay!

Echhh!

Well . . . . .

Fourth time, darn it

Not me

Want to buy a yearbook?

Who cares

You little devel, you

Volpe plus.

Yeh!

Study, study, study, all day

O.B.

Sing me a song

Jim

Take that!

Please?

The Skipper

Spaghetti again?

I will not!

Springtime at old F.S.C.

It's O.K.

Say Ahhhh.

I don't agree

Try again.

Bou Lou!

Such is life

I see

Dedication

Amid the excitement and confusion of our college years, we sought a place of laughter, gaiety and happiness. Alone, this can be found in many ways, but together, this was found in a particular place with a particular person—Del and the Campus Spa. We, the Class of 1967, dedicate this 1967 Saxifrage, to Del Martel and the Campus Spa for all the happy and memorable moments there.

Senior Class Officers

President ..... Joseph Connelly
Vice-President ..... Raymond Clifford
Treasurer ..... Howard Sherman
Secretary ..... Patricia Carson

Student Government Representatives

James Kelly
Walter Perkins
Beverly Busa
Veronica Sullivan

Seniors

Hanging high and proud

ANTHONY ALARIO *Industrial Arts*
25 First Street, Fitchburg

Tony ... Mafia ... Touch football? ... "Wait a minute, I'll check with the wife."

Mohawk Club; S.T.E.A.M.; Varsity Track; Varsity Basketball; Intramural Sports.

ROBERT ANTONUCCI *Elementary*
220 Hall Street, Leominster

"Chalk" ... Jeannie ... Black and Gold ... S.G.A. at MacDonald's with hamburgers, French fries and steering wheels ... Practice teaching.

Who's Who Among Students; S.G.A.—Vice-Pres., Class Rep.; Commuters' Assoc.—Pres., Vice-Pres.; Logos—Pres.; Gavaleer Society; Newman Club; Host and Hostess Club; Intramural Sports; College Social Comm.—Chr.

ANTTI ARJANEN *Mathematics*
4 Upton Street, Fitchburg

"Arje" ... Celtics!? ... Had a Chapdelaine shower lately? ... Where to this summer?—PROBABILITY Hampden Beach ...

Signing up for another geometry course?

DAVID AUDETTE *Elementary*
45 Winslow Street, Gardner

Gavs ... Janice ... "ambition, ambition" ... Snap photographer ... "Recount" ... What does K.F. mean? ... Midnight mishap at Otis.

Who's Who Among Students; Gavaleer Society—Pres.; S.G.A.—Treas.; Commuters' Board—Treas.; Dean's List; Newman Club; S.T.E.A.M.; Host and Hostess Club.

RICHARD BAILEY *Elementary*
45 River Street, Hudson

"Do your portrait?" ... Mr. Bailey, It's about your cartoons ... carpeted apartment ... Mr. C. ... Basic drawing, anyone? ... Max.

Varsity Track; Drama Club; Saxifrage Staff—Art Editor; Kampus Vue; Fencing; Intramural Sports ... "Ship's Mast" Coffee House Manager.

SALLY ANN BAKON *Elementary*
3 Parkin Avenue, Taunton

"Natalie!" ... 23 cuts?! ... The blue bug ... Those Worcester trips ... clothes ... Big Brown eyes ... ketchup.

S.C.A.; S.T.E.A.M.

KAROLYN BARRETT *Nursing*
139 Pine Street, Holyoke

How is Ozzie? ... "You'll understand these points when you get them." ... Mount Wachusett ... Cedar Street memories ... "Do I hear a motion?"

Nursing Club—Pres., Treas.; Newman Club; Dean's List; Saxifrage Staff.

PAUL BASQUE *Mathematics*
22 Hawes Street, Fitchburg

Still a Celtics lover? ... Those U Mass trips ... Those trips before calculus ... Family man ... Love those National Guard meetings ... Roy's.

RICHARD BEARDMORE
Elementary
91 Falulah Street, Fitchburg

"Dick" ... harangue, harangue ... popsicle sticks ... Lit fan? ... formal attire ... Paul Revere ... Beardsie ... "That's a class song?" ... Jovial.

Newman Club; Glee Club.

BARRY BELL *Industrial Arts*
25 Epworth Street, Worcester

Strictly I.A. ... For whom the bell tolls ... Bellsie ... Hello Mr. Bell, sir ... one gallon mug ... 40 inch paddle ... Worcester State ... Boy's Club.

F.I.A.A.—Pres.; Gavaleer Society—Vice-Pres.; Epsilon Pi Tau—Pres.; Logos Honor Society

RICHARD BENNETT *Industrial Arts*
16 Cypress Street, Gardner

S.G.A.; Drama Club; F.I.A.A.; Host and Hostess Club; M.I.E.S.; A.I.A.A.

BARBARA BORKOWSKI *Elementary*
164 Sherman Street, Gardner

Full gas tank ... commuting ... Study much? ...

S.T.E.A.M.; Newman Club.

"Gary, you'd better get the instructions."

RAYMOND BOUCHARD *Biology*
151 Myrle Avenue, Fitchburg

Grad. School ... Organic chem ... History classes ... The brook ... Work ... The apartment ... How far is the flag pole from the street?

Varsity Track; Gavaleer Society.

CONCETTA BRAMANTE
Elementary
49 Ellis Street, Fitchburg

"Connie" ... ROCK ... Brad ... "Miss 4.0" ... parties ... sports car enthusiast ... ready laugh ... Smile for us ... F Troop.

Class Secretary, (Fr. yr.); Junior Weekend Comm.; Senior Luau Comm.; W.A.A.

Time for reflection.

GERALD BRAYTON *Industrial Arts*
102 Hamburg Street, Springfield

Hands ... Weekend commuter ... The tooth ... Hope chest tops for surf boards? ... What do you mean, you want to teach Wood?

Varsity Track; Intramural Sports

ARNIE BRIDEN *History*
52 Kenney Street, New Bedford

You're student teaching, where? ... girls ... Has his own L.P.N. ... Blue and Gold ... Spectacular frosh election.

Newman Club; Alpha Phi Omega—Pres.; Class President—(Fr. yr.)

LINDA BRUNELL *History*
149 East Broadway, Gardner

Always a 4.0 from Mr. Ehrlich ... Teaching geography?? ... "But Mr. Pinet, Can't we speak English just this once?" ... "I don't care, take me to the police station."

Dean's List

MAUREEN BUIVIDAS
Special Education
33 Laurel Street, Auburn

"Beauy," ... Watch those zippers! ... Closet at Illini Union ... The beautiful blush ... Hill and Gully Ryder ... "I never want to see a block plan again."

Who's Who Among Students; Tokalon Society; Sp. Ed. Club—Sec.; Newman Club; Senior Year Traineeship; Dean's List; Miller Hall Dorm Council.

BETTY JEAN BUJA *Elementary*
22 Hoover Street, Leominster

One glass or How are you feeling? ... Tutoring ... Summer Street cars ... Hasn't changed ... Party—where? ... Love those slides ... The Cape ... F Troop.

W.A.A.; Newman Club; S.T.E.A.M.; Ski Club.

BEVERLY BUSA *Special Education*
7 Beach Street, Woburn

Joe ... Leap frog maybe, but never leave the toad ... Diamond time ... "Let me sleep five more minutes" ... Playwright in training ... Top Flower.

Sp. Ed. Club; Philodemic Society; Newman Club; S.G.A.—Senior Representative; Senior Year Traineeship.

CAROL BUTLER *Elementary*
Yokum Road, Richmond

Laugh for us ... Old iron producer from Yokum Road ... Teeth, Carol! ... Miss Coordination ... Sun bathing ... Cooking with sherry ... Dinner parties complete with evening skirt.

Adelphian Society—Pres.; S.C.A.; W.A.A.; Class Treasurer—(Soph. yr.).

CAROLE BUTLER *Elementary*
6 Verdun Street, Cambridge

Sterling Junction ... Those night classes ... Gym, again? ... "You all remember Marty." ... "Eat your soup." ... Ginny's twin ... "Peggy, this isn't your uncle, it's the milkman." ... Impeached, again.

Newman Club; Drama Club; Adelphian Society—Vice-Pres.; Kampus Vue; S.T.E.A.M.; Palmer Hall Dorm Council.

JOHN CAHALAN *Mathematics*
Ashby Road, New Ipswich, N. H.

"Oh my gosh" ... First Aid romps ... "Why can't anyone pronounce my name right?" ... Analytical geometry ...

GARY CANDELET *Industrial Arts*
25 Burden Avenue, North Attleboro

Wentworth all the Tambia Wai. Wai ... Who are the Eso's? ... "Yes, Mr. Israel, I agree" ... Fold along the dotted line! ... Pretty wild apartment life for a teacher!

Esoteric Society—Pres.; M.I.B. Board—Sec.; Newman Club; Ski Club; I.A.A.

ARTHUR CARLOW *Industrial Arts*
22 Colonial Drive, Reading

Pam ... Hawks ... "Let's go to Roy's." ... King of the happy land of Herl ... Heavy sleeper ... Do you always sit in front of Palmer like that? ... Pinned, unpinned, pinned.

Class Pres.—(Soph. yr.); Herlihy Dorm Council—Pres.; Winter Carnival Ball Chairman; S.G.A.—Class Rep.; Mohawk Club; Intramural Sports.

JANET CARLSON *Elementary*
38 Old Mill Road, Shrewsbury

Paddle breaker ... Tokes ... Blush much? ... Not really quiet ... The "kernel" ... Naturally curly hair ... Blonde? ... "Wish we'd have some company."

S.C.A.; Sp. Ed. Club; S.T.E.A.M. Tokalon Society—Corr. Sec.

Happiness at
115 Myrtle Ave. . . .

SALLY FOSTER CARLSON
Elementary
Cape Corner Road, Shirley

Toke ... '52 Ford ... Benjamin Hill ... Sandwiches in the mailbox ... Another mural ... Are you sure it's December 10th?

Tokalon Society

PATRICIA CARSON
Special Education
93 Law Brook Road, West Concord

Stop that Scooter ... Friday nights on Day Street ... Get that guitar! ... Ronnie's coming home ... Mr. Malloy ... "I'll get the mimeograph paper for the curriculum guides." ...

Philodemic Society—Vice-Pres.; Class Sec.—(Jr. and Sr. yrs.).. Sp. Ed. Club; Newman Club.

Job well done, Steve.

CLARE CAVANAGH *Nursing*
Ballard Hill, Lancaster

Betsy, the nurses' taxi ... "If he's there" ... Time out for music ... "My sister is now ..." ... "Yes, beloved coffee, Thank you."

Nursing Club;. Newman Club; Glee Club—Vice-Pres.; Band; Madrigals; Saxifrage Staff.

STEPHEN CHAPDELAINE *Physics*
297 Beech Street, Holyoke

Pope Stephen ... Newman Center Guard ... Super Soccer Captain ... "What do you mean you never heard of Holyoke?" ... "Have you got a minute, Father Lehane?"

Newman Club—Pres.; Soccer Team—Tri-Captain; Tennis Team; Class Vice-Pres.—(Jr. yr.); M.I.B. Board.

ANDREA CHARRON *Elementary*
29 Chabot Drive, Fitchburg

Andy ... Omicron Pi ... Wedding bells ... Fran ... Art classes ... K. V. ... Sports.

Kampus Vue—Feature Editor; Ski Club; Intramural basketball

JOHN CLEMENT *English*

Dean's Team ... Aspiring poet ... McGrail fan ... Attache case ... Looks like Yeats. Kampus Vue—Literary Editor; Le Cercle Francais—Pres.; Logos Honor Society; Dean's List; Who's Who Among Students.

RAYMOND CLIFFORD *Elementary*
135 Cohasset Street, Worcester

Rayso ... Squishy ... The butterfly ... Pat ... One of the nervous twins ... Love those tests ... The "penthouse" ... Ian and Sylvia ... I've got to lose weight ... Shmev ... Guaranteed 3.0 ... F Troop.

Class Vice-Pres.—(Sr. yr.); Intramural sports

KERRY COLLINS *Special Education*
40 Cushman Avenue, Revere

"Just as long as I pass Geography" ... "Honest, Revere is a quiet town." ... In case of fire, throw brownies out the window ... Wrentham State School Song.

Sp. Ed. Club; Tokalon Society; Newman Club; S.T.E.A.M.; Host and Hostess Club; Saxifrage Staff; Publicity Comm. for Cultural Events—Chr.

NANCY COLLINS *Elementary*
Delaney Avenue, Dudley

Long straight hair? ... Minnie's maid ... Mme. Dufage ... A card a day while Rob's away ... Bussssy as a bee ... Dudley's dustpan ... "Are you ready?" ... Was Crocker all that great?

Newman Club; Host and Hostess Club; S.T.E.A.M.; Winter Carnival Ball Comm.

JOSEPH CONNELLY *Elementary*
65 Doane Street, Quincy

Hawks ... Bev ... The other nervous twin ... Class President ... The Mohawks came, the Mohawks conquered. ... "My average: best, worst, probable." ... Hawk Rosters ... "Ma, ah, Ray, What time is it?" ... Junior Weekend ... Pledge Master ... Like the campus much?

Class Pres.—(Jr. and Sr. yrs.); Mohawk Club—Vice-Pres.; S.G.A.—Rep.; Saxifrage Staff; Intramural Sports.

MARY ANN CORNACCHIOLI
Elementary
169 Plantation Street, Worcester

"Carnic" ... The Supremes ... That Barbra look ... Little flirt ... Bucky ... Worcester's great! ... Mama's cooking ... First Prize.

Newman Club; Ski Club.

JOSEPHINE CRIVELLO *Nursing*
43 Depot Street, Milford

"Josephine, the Flying Machine" ... Ten minutes to two gait ... Her billowing tresses ... "where's Cecile?" ... Swimming by hypnotism.

KAREN CUNNINGHAM *English*
364 Albee Street, Fitchburg

Her valiant Valiant ... To the Brook ... "Let's go visit the Group." ... Swimming? ... "It's D.D. Day, let's play cards ..." The Gospel according to Matthew.

Dean's List; Saxifrage Staff; Newman Club; Host and Hostess Club.

MARGARET CURLEY *English*
81 Snow Street, Fitchburg

"Can't talk now, I'm creating" ... Trampoline enthusiast ... "Hi, group!" ... Zip-coding mail ... Linguistics, anyone?

Class Sec.—(Soph. yr.); Newman Club; Host and Hostess Club; Winter Carnival Ball—Chr.; Saxifrage Staff; Dean's List.

Passing the "buck" again?

MARGO CUSICK *Nursing*
55 Sagamore Street, Dorchester

"Margo" ... Your Father's Mustache ... Giggle much? ... Are you really Liz Taylor? ... Hawaii ... Skiing!! at Mt. Snow ... Mag ... Jeff, of Mutt and Jeff.

Newman Club; Nursing Club.

NANCY DeCIANTES *Elementary*
18 Wheeler Street, Leominster

John ... Wedding bells ... "Heard any good jokes lately?" ... "Would Janet please explain her questions!?"

"It's my book, I'm coloring this one."

ANN DeYESO *Special Education*
300 Eustis Street, Roxbury

"I'll kill that cat!" ... Stand sideways so I can see you ... Wherefor art thou, Romeo? ... "If I have to make one more teaching aid, I'll quit training."

Philodemic Society; Sp. Ed. Club; Newman Club; S.G.A.—Rep.; W.A.A..

JEAN DICK *Elementary*
215 Great Road, Bedford

"How can I make a teaching device with all this mess?" ... 22 more days of training ... Those Miller Hall days ... Apartment life.

Newman Club;. W.A.A.; S.T.E.A.M.; Tokalon Society.

ANN DiPLACIDO *History*
114 Day Street, Fitchburg

Rock on ... 114 Day Street ... Happy Hour ... Operation C.A.T. ... She can't keep away from me ... Student teaching.

Who's Who Among Students; Philodemic Society—Pres.; Newman Club; W.A.A.—Sec.; S.T.E.A.M.;

STEPHEN DOOLEY *Industrial Arts*
11 Hancock Street, Fitchburg

Slow but sure duels ... It's got to be perfect ... "All I need is a little more time to finish this paper, Dr. .." ... Baseball pitcher ... "What ever happened to that cherry tree, George?" ... Car for sale.

F.I.A.A.; Mohawk Club.

LOIS DRISCOLL *English*
104 Albee Street, Fitchburg

"I know where you can buy flowers at a discount." ... Lost her ride during training ... Sale on nylons.

Newman Club.

SANDRA EDEN *English*
88 Laurel Street, Lunenburg

Mai ... who? ... Fainted, again? ... "Jeff, would you propose another toast?" ... Pink poodles, or pink elephants? ... Espresso pizza ... Singing telegrams ... Barefoot.

Forum Club

MARY FAFARD *Special Education*
41 Carrier Avenue, Bellingham

"J+B, please." ... The black glove ... Dr. Donnelly's secretary ... Grievances Committee ... 9 Weymouth Street ... Delta Phi Delta.

Who's Who Among Students; W.A.A.: Philodemic Society—Soc. Chr.; Sp. Ed. Club; Newman Club; Kampus Vue—Managing editor; Saxifrage Staff; Senior Year Traineeship.

FREDERICK FARRELL *History*
22 Cottage Street, Natick

Fred, Linda and Timothy ... How many points this game, Fred? ... Ah, Linda, just a dime. for coffee ... Kel's friend.

CAROL DEERY FLETCHER
Elementary
805 Franklin Road, Fitchburg

Dean's team ... No more letters ... Music methods mystique ... How are the driving lessons?

WILLIAM FLIS *English*
58 Park Street, Worcester

"McCauley, get in your room!" ... One of Lorenzon's Henchmen ... Chess 'til 3 a.m. ... Amateur aerialist—"Hey, I can fly!" ... Hikes to Albee Street ... Ware! ... Where?

Alpha Phi Omega; Newman Club; Herlihy Dorm Council; Constitutional Redrafting Comm..

ROLAND FOURNIER *Elementary*
243 St. Joseph Avenue, Fitchburg

"God lives!" ... Butch ... Where's the snow? ... Nature study ... Manchu Pichu ... Motor scooter ... Everybody skiis ...

Newman Club; Glee Club; Ski Club; Kampus Vue; Varsity Track.

CAROL FULLER *Elementary*
83 Cedar Street, Fitchburg

What a voice ... Say something ... "It's due tomorrow?" ... Anyone for Benjamin Hill?

Frustrations in student-teaching

RAYMOND GAYNOR *Industrial Arts*
19 Birch Street, Greenfield

"What fire alarm?" ... "That's mustard, Mr. Fitzgibbon." ... Yes, I could use a little vacation ... It's a wind tunnel—it doesn't work, but it's a wind tunnel ... Yes, I like nurses! ... Skiing.

Epsilon Pi Tau—Sec.; Newman Club.

MARY ANNE GEORGE
Special Education
8A Florence Street, Springfield

"Big M" ... Zorba the Greek ... Banana daiquiri ... "Get out!" ... "I think I'm in love this week." ... Is it metracal or metexia?

Sp. Ed. Club.

Have-a-nagilah

ROBERT GILLIS *Biology*
14 Greenville Road, Ashby

"Well, ah ..." ... Talkative—Johnny Carson style ... stories ... Loves children ... Baldy? ... Student teaching

Varsity baseball; Intramural sports; Biology Club.

JUDITH GOFF *Special Education*
6 Brookburn Street, Springfield

"I don't feel well." ... Hoh ... The Adelphian House ... Rip Van Winkle ... Coffee and cigarettes ... Student teaching.

Sp. Ed. Club.; Adelphian Society—Rec. Sec.

FRANCIS GOLAS *Industrial Arts*
RFD, Lancaster

Early to bed, early to rise ... Girls, what are they? ... Epsilon ... Dean's team ... Ready helper ... serious ... The electric marvel.

Epsilon Pi Tau—Treas.; Logos Honor Society; Dean's List.

JOHN GOODALE *Geography*
92 Leominster Road, Lunenburg

Blush much? ... Volpe campaigner ... Sing along.

Glee Club; Gavaleer Society.

STEVEN GORDON *History*
131 Cedar Street, Fitchburg

The J is for? ... "I have to meet Audrey." ... Steve the Dean wants to see you again ... I don't want to student teach ... Listen, Louie, I'm running Interstreet ... Rat Patrol at the dump.

Esoteric Society;. Saxifrage Staff—Sports Editor; Kampus Vue; Intramural sports.

ANGELA GRATTAROTI *Elementary*
34 Eden Glen, Leominster

"Strunzie" ... Love that laugh ... Where's your next trip? ... The summer of '66 ... Oh those Italian sayings.

Commuters' Board; Newman Club.

ARLENE GRENIER
Special Education
117 Plymouth Street, Fitchburg

Moo ... Dutch girl ... "What's so great about an Armenian dance?" ... There's real action in the Combat Zone ... Eeyore is my hero ... Quelle bore ... Oh, those UConn days.

Sp. Ed. Club; Newman Club.

RITA GUILLEMETTE *Elementary*
31 Spring Street, Leominster

Parlez-vous what? ... "Tell me, Richard, what do you really think of me?" ... Blush much? ... Christmas duets in September ... Trip to Otis.

Newman Club; Glee Club; Host and Hostess Club; S.T.E.A.M.

JOSEPH HAMEL *Biology*
39 Platts Road, Ashburnham

"Where's your history paper?" ... Lunch at Ray's ... Scrabble Champion.

Intramural sports; Scrabble Club.

RICHARD HAMILTON *Elementary*
211 East Main Street, Marlboro

Children ... Phys. Ed. cards ... "How many credits do you have?" ... "But Dr. Kent, I really can't reach that note." ...

Whatever you do no tourniquets around the neck.

ARTHUR HARRINGTON
Industrial Arts
64 Pacific Street, Fitchburg

"Skip" ... A.W.H. ... "Sure, I get along with Mr. Besnia. why?" ... Olds convertible ... Artist ... Married ... S.C.A. meeting next week.

S.C.A.—Pres.; F.I.A.A.

LOIS HAUTANIEMI *Elementary*

23 Mt. Vernon Street, Worcester

All those 9:30 a.m. B.L.T's and cokes ... low voice ... Jack ... Strong 'til five ... Don't forget your suitcase ... Lozo ... W.W.I cap ... 549 North ... F Troop

Yea, the wife's coming

NANCY HEBERT *Elementary*
462 Main Street, Gardner

Washington still life ... No pizza, please ... Expensive pocketbooks ... Icy hills ... Smiles ... "I don't believe it!"

RAYMOND HEBERT *Mathematics*
153 Leighton Street, Fitchburg

"Not another calculus class!" ... Cut, I'll deal ... You lost your car keys—where!?

Gavaleer Society; Intramural sports.

"Now where did I put that paper?"

CAROL HILL *Special Education*
2 Chapel Street, Gardner

Better late than never ... Cape Cod Killer ... Old Mill Hostess ... Those duck borrowers ... "Who's new, pussycat" ... That leopard coat.

Sp. Ed. Club

CAROL HILL *Elementary*
Locke Road, Ashby

"It's your turn, today." ... How's Bob? ... Really I love you ... Ashby folk singing ... "Hopalong Cassidy seat covers".

LAWRENCE HILL *Physics*
204 Water Street, Leominster

Moses ... physics whiz ... Pickle, oh, no, it's fickle ... High Tor ... villain ... Lost Chords ... "Hey, that's my pawn!"

Drama Club—Pres.; Glee Club; Tennis Team.

THOMAS HORROCKS *Industrial Arts*
338 Mendon Road, Attleboro

"Smile, you're on Candid Camera." ... Nelsons on Thursday night ... Plymouth Fury ... Love that quiet apartment life ... One of the three musketeers ... "My first roommate was Crazy." ...

S.G.A.—Rep.; Mohawk Club; M.I.E.S.: Saxifrage Business Editor; N.E.I.A.T.A.; Intramural sports; F.I.A.A.; Newman Club.

ANN HOSMER *History*
673 Myrtle Avenue, Fitchburg

"Dickie, I forgot my keys." ... "But Dr. Powers, that's the way I'm supposed to do it." ... Yes, 21 ... Chocolate cake, of course ... I elected Mr. Case ... Laundry time again ... "Dini, what are you studying for this test?"

RICHARD HOSMER *Industrial Arts*
673 Myrtle Avenue, Fitchburg

Gus ... Norwich for a while ... No excuse, sir ... Tug boat Annie ... Married life sure is great ... "I'd like to play, but it's about this knee of mine ... V.P. ... Hey, Gus where's the fire extinguisher?

Mohawk Club—Vice-Pres.; S.T.E.A.M.; F.I.A.A.

CHRISTINE HOWARD *Nursing*
Water Street, North Pembroke

"Poor Arthur" ... Alice in Wonderland ... That borrowed '63 Chevy ... Long Granny night gowns and baby powder ... Chemical engineering whiz?

Nursing Club.

LINDA HOWE *Nursing*
213 South Avenue, Weston

"Big Bunny" ... Sudbury Inn ... That certain charm ... Peter ... Public Health enthusiast ... Antique quilt case.

Who's Who Among Students; Tokalon Society; Palmer Hall Dorm Council; Dean's List; Nursing Club.

ELLEN HUDZIKIEWICZ *Elementary*
384 Chicopee Street, Willamansett

"Hello!" ... party lover ... Blonde?! ... Am. Lit II classes ... Control that temper ... Turpentine II ... witty.

Newman Club; Host and Hostess Club.

CAROL JANCHUCK *Elementary*
309 Barker Road Pittsfield

Janzo ... Terry ... 549 North ... Smiley ... Charlie and Betsy Black flats ... Little Neck ... Those stimulating Science Methods Classes ... Quiet 'til twelve ... F Troop.

RICHARD JOHNSON
Special Education
50 South Cotton Street, Leominster

"Yippee-I-O You Ghost Rider" ... Aquanaut ... Beulah's in the garage again ... Such enthusiasm ... wrongwaymay ... Speak to us.

Sp. Ed. Club; Varsity baseball.

JANE KABAT *Nursing*
78 Main Street, Hatfield

"Ka-bat" ... blondie? ... Rogue ... Black Rambler ... Those Eso parties ... The House on the hill ... Diamond time.

Dean's List; Palmer Hall Dorm Council; Nursing Club; Newman Club.

Spa Time.

LINDA KARSH *Nursing*
199 Harrison Avenue, Fitchburg

"Krash" ... 1.8K ... "I don't understand." ... Happy Hopper Hose ... Daddy's car ... July 2—wedding bells ... Maalox.

Nursing Club; Dean's List; Judaic Club; Host and Hostess Club; Ski Club.

ELIZABETH KELLY *Nursing*
60 Salem Street, Fitchburg

"Binky" ... North Carolina ... The O.B. ... Cape Cod Summers ... David ... You say your car always dies in Boston? ... maroon Mustang.

Newman Club; Nursing Club; Ski Club.

Some you win, some you lose

JAMES KELLY *History*
151 Pitchers Way, Hyannis

Irish-Armenian ... Whist champ ... The Shamrock ... The Inn ... Nancy Wilson ... Who's Kelly taking this time? ... Palmer Hall House boy ... Now do you know where the oil is?

S.G.A.—Rep.; Newman Club; Esoteric Society; Ski Club.

MARIANNE KINSMAN *Elementary*
339 Shea Street, Fitchburg

Training with Dick? ... Voulez-vous? ... The ring and the cross ... Science Methods breaks ... fingernails.

Le Cercle Francais—Sec., Treas.; Newman Club; S.T.E.A.M.

CHARLES KIROUSIS
Special Education
1249 Main Street, Fitchburg

The Golden Greek ... "Will the real Charlie please stand up?" ... Not another teaching aid! ... "Star" ... "Tie the handles on my apron, please."

Sp. Ed. Club; Senior Year Traineeship; Dean's List.

BARBARA KONDIG
Special Education
64 Pacific Street, Fitchburg

"... with his faithful companion Tonto ..." ... Trivia ... "I double" ... Come ona my house ... I'll make hamburg stroganoff ... Columbus Day Weekend 1965 ... Wally.

Newman Club; Sp. Ed. Club.

BETTY KOOCHEROOK
Mathematics
2 Hoover Street, Leominster

Blue and Silver ... money keeper ... Have one before calculus ... Why don't you sit down for once? ... Time to go home, Betty.

Tokalon Society; Who's Who Among Students.

CHARLES KRAWCZYK
Industrial Arts
27 Eddy Street, Webster

Krotch ... 7 Congress Street ... What toilet? ... No, officer, this isn't my apartment. "the moon"

Mohawk Club; Newman Club; Intramural sports.

NANCY LAUGHRAN *Elementary*
53 Valley Road, Springfield

A toast to sobriety ... Michigan ... One of the Myrtle Avenue Crew ... Those Friar weekends ... the Toke's money bags.

S.T.E.A.M.; Newman Club; Glee Club; Tokalon Society—Treas..

CLAIRE LeBLANC *Nursing*
24 Amiott Street, Fitchburg

Dickie ... Beautiful, beautiful brown eyes ... Summer wedding ... Emily's ... Dean's Team.

Who's Who Among Students; Newman Club; Nursing Club; Kampus Vue; Dean's List.

LORRAINE LeBLANC *English*
211 Maryland Street, New Bedford

Swim or stay another year ... "I can't wait 'til Jan. 27!" ... Invisible supervisors?? ... Bridge, pitch, whist ... Only her hairdresser knows for sure.

Dean's List; Newman Club; Host and Hostess Club; S.T.E.A.M.

ROBERT LeBLANC *History*
281 Highland Avenue, Fitchburg

"Another cast?" ... Going back to Houston ... The boy from Moncton ... one dollar's worth, please ... Student Brothers.

Newman Club; Gavalcer Society.

RALPH LeCLERE *Industrial Arts*
57 Kimball Road, Fitchburg

... 5, 4, 3, 2, 1 ... It will never get off the ground, Ralph ... "Sonny, have you finished the list yet? ... Another failure ... by October.

F.I.A.A.—Sec.; Esoteric Society

JOHN LEE *Industrial Arts*
74 Warren Street, Fitchburg

"Anyone got parts for a '54 Chevy?" ... Plaza Car Wash ... Who are you with?

Mohawk Club; F.I.A.A..

Look what I found in the soup!

SUZANNE LEGER *Elementary*
12 Graham Street, Leominster

Red and White ... Convertible ... Impersonations ... Swing that paddle ... "Have you seen Terry?"

Dean's List; Philodemic Society, VP Ski Club; WAA treasurer; STEAM; Intramurals

ELAINE LEISTRITZ *Nursing*
175 Walton Street, Fitchburg

"Stripsey" .... that Italian red head ... nice jokes? ... Snow plow at Burbank ... Pall Mall menthols ... Two weeks of Twenty years.

Newman Club; Nursing Club.

Clubby much?

JACQUELINE LePAGE *Nursing*
45 Bridges Road, Willamstown

Jackie ... In our Town ... White Renault ... eternal springtime ... Super semesters ... Have Sox-Will Travel ... Spraque's Ace ... MOTHER! ... Fall-out shelter time.

Nursing Club—Vice-Pres.; Band—Treas.; Newman Club; Class Song Comm.

RICHARD LISTON *Special Education*
33 Bettinson Avenue, Everett

"Sonny" ... Hawes Hill ... Federal loan please ... Charge it, Del ... 9 Weymouth Street ... Finicile, Finicila ... It's T+M time again ... Shuffie.

Esoteric Society—Alumni Chr.; Sp. Ed. Club —Vice-Pres.; Newman Club; Saxifrage Staff—Photog.; Kampus Vue—Photog.; S.T.E.A.M.

MATTHEW LOWE *Industrial Arts*

Hi Lowe ... Has anyone seen Matty? School in New York ... Love those shop classes

Ski Club; Newman Club; Cavaleer Society

KATHLEEN MacDONALD *Elementary*

945 Main Street, Leominster

A book on What? ... Story Land ... Hit another bumper ... Are all your tires inflated? ... daiquiris.

Tokalon Society; Dean's List; Commuters' Board; S.G.A.

ANN MAHONEY *Nursing*

1071 Franklin Street, Melrose

Tipsy toboggan or gym's tough with a brace ... Roger ... Highland Heights ... The third twin ... Constantly changing?

Nursing Club; Newman Club; Miller Hall Dorm Council.

RICHARD MAILLOUX *English*

145 Payson Street, Fitchburg

"But, Sandy ..." ... DoDo's ... Blue and Gold ... coffee and what for breakfast? ... Mountain climber ... Dove! ... "I love hayrides!"

Alpha Phi Omega.

DARLENE MAKI *Elementary*

38 Stewart Street, Gardner

Toke ... How's that toe? ... Hot ticket ... spaghetti ... Tell some more jokes ... Ready for a cigarette ... Cemetery rides ... "You've got your crust!"

Tokalon Society; S.C.A.; Newman Club; Host and Hostess Club.

NANCY BADSTUBNER MALDARI
Elementary
61 Ross Street, Fitchburg

Vagabond pro ... Dean's Team ... Mrs. ... Always on the go

Who's Who Among Students; Dean's List; Class Treas.—(Soph. yr.)

JOHN MALMBERG *Biology*
White Pond Road, Stow

Weekend commuter ... Remember, the little bird is watching you ... No date again! ... The Vegetable ... The Lone Ranger.

Alpha Phi Omega—Vice-Pres.; Intramural sports.

CAROL MARRONE *Elementary*
103 Theresa Street, Fitchburg

Jello-pudding ... Another flat tire? ... Skip ... pork pies ... Trips to Boston ... How much does that wallet cost? ... Lunch at Skip's

Newman Club

CECILE MARTEL *Nursing*
1 Isalene Street, West Hyannisport

Cecil ... "Would you believe he's not my brother? ... Fasten your seat belts ... Northeastern's head cheerleader ... Non-Tokalon hair ... Weekend commuter ... Lifeguard at Hyannis.

Tokalon Society; Dean's List; Newman Club; Host and Hostess Club; Nursing Club —Class Rep.; Class Banner Comm.; Saxifrage Staff.

DANIEL McCARTY *Mathematics*
93 Harrison Avenue, Leominster

Studious ... Still have any eye out for that special girl? ... "Twang your magic Twanger, Froggie." ... Super Commuter ... It's about that brief case, Dan.

S.G.A.—Rep., Vice-Pres., Pres.; Intramural sports; Esoteric Society; Student Rep. to the College's Policy Comm.

BART CUSICK *Industrial Arts*
118 Myrtle Avenue Fitchburg

Bart ... APO ... Where's the money for the gas bill ... "Let's hope the car starts"

Alpha Phi Omega

KATHLEEN McLAUGHLIN
Elementary
88 Park Street, Clinton

Cappy ... Fan and Santa Claus in Commuters' Caf ... Let's go wading ... Name that tune ... We have to wait at 4:00 ... Do they really swim in the Nashua in Clinton?

Newman Club

JAMES McNEIL *History*
Townsend Road, West Groton

Is it a rubber knife? UMass ... Skim milk ... "Kids, if I'm happy, you're happy, right?" ... Operation midwife.

Varsity track; Alpha Phi Omega; Forum Club; Debating Society.

You didn't!!

ROBERT MENTZER *Industrial Arts*
40 Eagle Road, Worcester
Worcester commuter ... screaming demon ... Slot racing, anyone?
F.I.A.A.

Elementary

KATHRYN MICHALEWICZ
64 Harvard Street, Gardner
"Kitty" ... the empty gas tank ... Scotch in a water glass ... Gardner in ten ... "How's your father's moustache?" ... Savings Bank ... skydiving.
Newman Club

ANNE MICHAUD *Nursing*
Zero Autumn Street, Worcester

Chigaud ... Michou ... RX: Coke qi ... December bride ... The Hermitage ... The grace of a flamingo ... Katherine Murray of the Greek set ... Zorba-Super Greek ... Frank.

Kampus Vue; Saxifrage Staff; Newman Club; Nursing Club; Dean's List.

EDNAMAY MILLS *Elementary*
31 Chapel Street, Ashburnham

Yellow roses ... Pin from the Cross ... Ray ... Trips to R.I. ... ungraded? ... "Mrs. Arnold really did like us." ... Martha Washington ... Whose Ford is that?

FAITH MITCHELL *English*
16 Burroughs Road, Boxboro

Commuter ... Bermuda trips ... "Oh, no! World Lit and Irish Lit. exams on the same day!" McGrail fan ... Merrimack ... California Dreamin' ... L.K. and the Mohawk.

Newman Club.

ROBERT MONTMINY *Mathematics*
103 Textile Avenue, Lowell

Slide rule ... Still running for editorship of the K.V.? ... No more cuts in calculus ... Wild Republican ... "Did you hear the latest?"

Kampus Vue—Editor-in-chief; Who's Who Among Students; Esoteric Society-Treas.; Varsity Soccer; Varsity baseball.

WAYNE MONTUORI *Industrial Arts*
27 Greendale Avenue, Fitchburg

"Would you believe?" ... "I've got just the tire for you." ... from my readings ... Donna ... stocks and bonds ... I.A. Award ... Fords are great ... Here I come Mac ... Diamonds are forever ... Frosh psych. at the O.B.

Epsilon Pi Tau; Dean's List.

DAVID MOQUIN *Industrial Arts*
315 Blossom Street, Fitchburg

"My apartment address must not be divulged." ... having a party ... dogs ... A man's best friend ... Will the tenor Sax player be here? ... Florida vacation.

Alpha Phi Omega—Vice-Pres.; Band; Newman Club; Fencing.

MARGARET MORAN *Elementary*
28 Lawrence Street, Fitchburg

Seen Marty lately? ... No, no more tobagganing ... Those 2 a.m. lesson plans ... 15 more days of training.

Cheerleader—'65 Capt.; S.C.A.; W.A.A.

MICHELE MORGAN
Special Education
114 Day St., Fitchburg

The Red bomber ... Frosty head or Halo? ... petite but mighty ... Reed from Ohio ... "I think I'll nap ... "Where's my cat?" ... Oh! that initiation.

Tokalon Society; Newman Club; W.A.A.; Sp. Ed Club.

LOUISE MORIN *Elementary*
73 Mack Road, Fitchburg

South Fitchburg Sweetie ... Fourth grade C.C.D. ... How's the school on Wanoosnock Road? ... B & D alumnae.

Newman Club; Host and Hostess Club.

JOHN MORRIS *Geography*
92 Rich Street, Gardner

Glee Club President ... Newman Center housekeeper ... "Who's taking my laundry home, this weekend?" ... Big G ...

Glee Club—Pres.; Madrigals; Lost Chords; Band; Kampus Vue; Newman Club—Treas.; Forum Club; Class Banner Comm.; Winter Carnival Ball Comm.;

ROBERT MURPHY *Special Education*
17 Gustavus Street, Leominster
"What are you all dressed up for today?" ... Gav ... "Do I have the right pitch?" ... Music—8 hours a week ... Sixth floor penthouse ... Irish—with red hair?!
Sp. Ed. Club; Gavaleer Society.

DONA NACKE *Elementary*
23 Prospect Avenue, Fitchburg
"Oh, those training days" ... Loved those method courses.

Hear no evil
See no evil
Speak no evil

SUZANNE NADEAU *Nursing*
42 Woodlawn Street, Chicopee Falls

Hatch ... See you at Newman ... giggle much? ... Those apple pies and bourbon balls ... Myrtle Avenue Artist ... Mary Poppins ... Mother Nadeau

Newman Club; Nursing Club; Glee Club.

BARBARA NELSON *Nursing*
23 Ledgetree Road, Medfield

The Toke's gavel ... "Sorry about that chief." ... have wheels—will fly ... Hillcrest haven ... Helen the blonde bombshell.

S.C.A.—Sec.; Tokalon Society—Pres.; Nursing Club; Glee Club.

MARGARET NEWHALL *Nursing*
5 Mason Street, Pepperell

Peggy ... "But ... but ... but ..." World traveler ... Those Sunday night driving lessons ... That Toke formal ... decisions, decisions, decisions ... black pussy cats ... A little white Chevy ... "Meet me in the Commuters' Caf."

S.G.A.—Rep.; S.C.A.; Nursing Club Tokalon Society.

PAUL NOISEUX *Industrial Arts*
110 St. Andrew Street, Fitchburg

Better late than never ... Note-taker ... Would you repeat that question, Paul? ... Stop snoring, I can't hear the instructor ... Love is Grand ... Deanne ... Paulzo ... Viking ... Cape Cod ... "Is Weston on the map?"

Class Treas.—(Fr. yr.); Newman Club; S.T.E.A.M.; S.G.A.—Rep.; Gavaleer Society; F.I.A.A.—Pres.; A.I.A.A.; Ski Club; Forum Club.

ROBERT O'BRIEN *Industrial Arts*
35 Rockne Avenue, Dorchester

O.B. ... spare parts ... Leave my glasses alone! ... '37 Ford? ... Cape Cod ... "Got to get on the stick." ... Dues, please ... Wally the second ... Clubbie, much? ... Hawk water boy.

Mohawk Club—Treas.; Intramural sports; Newman Club; F.I.A.A.

GAIL BUSKEY OLSEN *Elementary*
37 Cullen Avenue, Leominster

Buskie ... GO ... How's John? ... Married life ... Sharp Mustang

Philodemic Society

CAROLYN ONDRICK *Nursing*
371 East Street, Chicopee Falls

The Gunnery ... "Stinky" ... Mutt of Mutt and Jeff ... Bobbles, bangles and bright shiny things ... from Mt. Snow to Florida ... The "I hate to Cook Book." ... W-2 ... Our Deb.

Newman Club; Nursing Club.

SUSAN OSGOOD *Nursing*
437 Springfield Street, Chicopee

Bobby ... stock in Tel and Tel ... One of the Susan's ... Oh, those sweaters ... soft-spoken.

Newman Club; Nursing Club.

LINDA PETERSON *Elementary*
20 Circle Avenue, Sterling Junction

Transfer student ... Robert Goulet ... big brown eyes ... willing worker.

PAULINE PALLATRONI *Elementary*
154 Macomber Street, New Bedford

V.W. fan ... Bobby-pin ... under the table ... July wedding ... "My tummy is warm" ... "sooooo tired" ... over hill over dale—as Bob runs the rocky trail.

Host and Hostess Club; Newman Club; Student Handbook Comm.

RONALD PETERSON *Mathematics*
4 Loxwood Street, Worcester

New husband ... Martha ... loves to argue ... coffee drinker ... remember the long rides from Worcester with Frank.

Commuters' Board

DELIA PEAY *Special Education*
302 Kimball Street, Fitchburg

The Vermont Voyager ... pussy willows, pine cones, and birch trees ... "I'm calling my representative, Joe Ward." ... Shoot that Running Bull ... "Um, Um, Goot" ... Super-organizer.

ALBERT PIERCE *History*

227 St. Joseph Avenue, Fitchburg

Master of double negatives ... busy ... busy ... 8,000 Jazz albums ... Mr. Sadie Hawkins ... "Lost for words, Pierce." ... Concerned for the next fellow.

Band—Vice-Pres., Pres.; Alpha Phi Omega —Vice-Pres.; Newman Club; Varsity Baseball;

BETTY MONHOLITNY PRESNALL

History

Williamsville Road, Hubbardston

Another conference in the History office! ... "Wow!" ... He's many, many miles away ... Gotta write a letter.

"Tea for Two in the Tub"

LINDA PURDY *Nursing*
1158 Globe Street, Fall River

Follow that Camel! ... the bath tub soprano ... That overseas tape ... L.H.P. ... The girl with the dead V.W. ... Class song writer.

Glee Club; Nursing Club; Newman Club; Lost Chords.

JANE QUIGLEY *Special Education*
559 Centre Street, Newton

What's the newest book out? ... Daily climber of Mt. Everest ... Going somewhere this weekend? ... Quack, Quack!

Sp. Ed. Club.; Newman Club; Forum Club.

RAYMOND RACETTE *Biology*
68 Stewart Street, Gardner
Biology Club; Newman Club.

DONNA REED *Nursing*
West Road, Westfield
Dr. Reed ... Burbank summers ... work, much? ... Sing along.
Glee Club; S.C.A.; Band; Nursing Club.

JAMES RIORDAN *Industrial Arts*
300 Hamilton Street, Worcester
Mouse ... Porker ... "Got today's test?" ... "Did I miss something?" ... Determined to make class even if it requires climbing in the window.
Mohawk Club; Epsilon Pi Tau; F.I.A.A.

JOAN RASTALLIS *Special Education*
Meadow Road, Montague
Spastic ... walk, don't run ... Super-editor ... Traineeship, Training and yearbook, too? ... Walk, much? ... Now, where did I put that?
Sp. Ed. Club—Treas., Vice-Pres., Rep.; Adelphian Society; Newman Club; Host and Hostess Club; Saxifrage—Senior Year Traineeship.

FRANK RIZZO *Industrial Arts*
72 Verdun Road, Belmont
Pizza ... the tour master ... Want a new car, Frank? ... I know where we can go Saturday afternoon ... "Let me tell you how I got my jacket." ... sports cars ... Cabby.

JOAO RODRIGUES *Elementary*
64 Tinkham Street, New Bedford

N.B. ... Another shipment of mistletoe this year? ... Candy ... Eso marathon talker ... "Mother" ... Cedarway lover ... Kiddie Lit fan.

Dean's List; Varsity Track; Varsity soccer; Class Vice-Pres.—(Soph. Yr.); Esoteric Society—Sec.; Band—Pres.; Newman Club; Host and Hostess Club; Intramural sports.

FRANCIS ROLINSON *Industrial Arts*
86 Green Street, Charlestown

"The old man" ... "Let's go to Boston for some Chinese food" ... Slattery's ... We can see you when you turn sideways, Frank.

KENNETH RONCO *English*
18 Mill Circle Road, Winchendon

Student-husband ... "Hey, wait a minute, Faith." ... "Peyton Place" fan ... Lunch at MacDonald's again! ... Let's have another 9-after cigarette.

Newman Club.

BEVERLY RUGGERI *Elementary*
22 Oakhurst Street, Springfield

Sigma Alpha Delta ... Highland Ave. ... Kris's Roomie ... Learn to Bowl for Fun and Profit ... Air mail letters ... "Sure"

Adelphian Society—Corr. Sec.; W.A.A.—Pres.; Newman Club; Palmer Hall Dorm Council—Soc. Chr.

JOSEPH RYAN *Special Education*
45 Lakeside Avenue, Clinton

Hey, Cabbie! ... This is the fourth year—Anything new? ... "Keep that traction, man! ... D.O.A. ... Stir in ½ cup flour.

Sp. Ed. Club.

"It should happen to a dog."

RICHARD SELINGA *Industrial Arts*
103 Young's Road, Fitchburg

Pierre ... secretary ... Watch those fuses in electricity.

Mohawk Club—Corr. Sec.; Intramural sports; Newman Club.

BARBARA SENEY *Mathematics*
500 Pearl Hill Road, Fitchburg

Great things from I.B.M. cards ... Plays a mean marimba ... Study much? ... maroon and gray.

Adelphian Society—Treas.; Band—Vice-Pres., Treas.; S.G.A.—Rep.

Somebody up there likes me.

Sandra Shaw *Elementary*
32 Frankfurt Street, Fitchburg

"Come sailing with me." ... skyscrapers ... Tuffy ... How's Phyllis? ... Put a Tiger in your tank ... Ice on Rollstone Street.

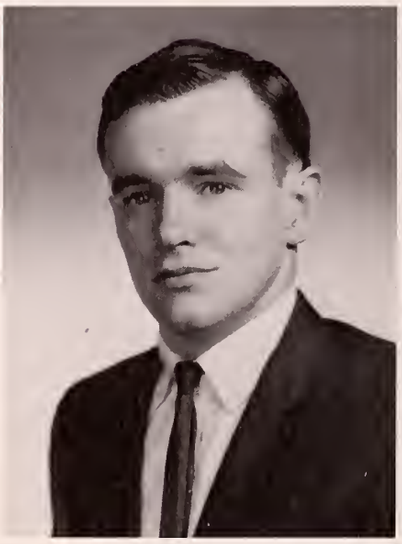

MICHAEL SHEPARD *Industrial Arts*
85 Spring Lane, Hopkinton

Nice haircut, Mike ... won't you ever leave it alone? ... "Honest, Dean, I don't have a car!" ... Parris Island, here I come.

Mohawk Club; Newman Club; Intramural sports; F.I.A.A.; M.I.E.S.

ANITA SINMAN *Special Education*
15 Barnstable Street, Swampscott

Love is great ... avid reader ... A Sociology report on what? ... Zum Gali Gali ... Girl Scouts ... Found in Commuters' Caf ... July 16.

Who's Who Among Students; Band—Sec.; Forum Club; Sp. Ed. Club; Dean's List; Judaic Club—Sec.-Treas.

SANDRA SKOWRONEK *Nursing*
112 Island Road, Northampton

Sandy ... Mt. Wachusett ... pretzels ... anyone? ... Whispering wit ... Eve of Columbus Day.

Nursing Club; Newman Club; Dean's List; Host and Hostess Club; Class Banner Comm.; Saxifrage Staff.

CLAIRE SMITH *Elementary*
1341 Rindge Road, Fitchburg

Pocahantas ... Want a ride? ... Training wasn't that bad, was it? grinding gears ... glitter, glitter ... The sound of laughter at N.H.B.B.

Newman Club.

MARY SMITH *Elementary*
53 James Avenue, Swansea

Loud voice for a small girl ... Second in command ... "Tonight" ... "Chicke" ... "Where'd you get that Polaroid?"

Newman Club; Glee Club; Tokalon Society;—Vice-Pres.

GERTRUDE SNYDER *Elementary*
67A Elm Street, Ft. Devens, Ayer

Lose your wallet much? ... German sweaters ... music lover ... late, late ... Study much?

Who's Who Among Students; Dean's List.

HOWARD SHERMAN
Special Education
35 Hawes Street, Fitchburg

The Wrentham Rider ... "It should happen to a dog" ... Under the spreading palm tree ... "Did you hear the one abbout ...?" ... Charlie Atlas.

Sp. Ed. Club; Varsity Baseball; Drama Club; Class Treas.—(Sr. yr.).

JEFFREY SHINDELL
Special Education
32 Maurice Street, Medford

A.P.O. ... Super-Jew ... "Where's Marlene?" ... "Unchained Melody" ... The Manor ... Young Republican Club.

Band—Pres.; Alpha Phi Omega—Vice-Pres., and Parl.; Judaic Club; Sp. Ed. Club; Young Republican Club—Pres.

KRISTINE SHONAK *Biology*
257 Maple Shade Avenue, East Longmeadow

Adelphian ... Stroong as three bools ... Yellow mustang ... To the Brook Please answer the telephone, Kris.

Adelphian Society; Palmer Hall Dorm Council—Vice-Pres.; W.A.A. Board; Biology Club.

BETTY SICO *Nursing*
99 Henthorne Drive, Lake Worth, Fla.

B.J. Tinsel tooth ... OBG ... One of the night raiders ... Rocky's ... swimming at the Y ... November 30—out from behind the bars.

Dean's List; W.A.A.—Swimming; Newman Club; Nursing Club.

CHERYL SILVER *Special Education*
120 Foster Street, North Dighton

The Shuff ... "Can you read my writing?" ... "Is Sonny at the Spa?" ... Eso parties at Benjamin Hill ... That V.W. ... Smile ... "The Bouncer" ...

Philodemic Society; Kampus Vue—Bus. Mgr.; Sp. Ed. Club; W.A.A.; Senior Year Traineeship.

"What are we gonna do, Bob?"

JOANN SOZANSKI *Special Education*
123 Lakeview Avenue, Waltham

Little One ... 9 Weymouth Street ... "Where's my pet mouse?" ... Mike ... "Hey, kids, I got a letter from Mrs. Mac." ... "What do you mean—no credit for speech?" ... Diamond time.

Sp. Ed. Club; Newman Club.

ROBERT STARKE *Industrial Arts*
82 Pierce Street, Leominster

Family man ... study, study ... There are no auctions, and the dump is closed ... so we'll see you in class today.

F.I.A.A.: Drama Club; A.I.A.A.

"Not with my wife you don't"

PAUL STAROSTA *Nursing*
150 Lake Street, Webster

W. Virginia weekends ... dental consultant? ... Kenny ... Incognito on the elevator ... 79 ... Summer at Columbia ... constant courage.

Nursing Club; Newman Club; Glee Club; Dean's List.

ANITA ST. LOUIS *Elementary*
376 Clarendon Street, Fitchburg

Dean's list? ... St. Joe's ... veteran of Dillon's sixth grade.

Newman Club; Host and Hostess Club

JUDITH STRAIGHT *Nursing*
204 Clapp Road, Scituate

"I always think when I'm in the bath tub." ... Singapore Slinger ... Last minute pressure ... Peanut butter crackers before finals.

Dean's List; S.C.A.; Host and Hostess Club; Nursing Club—Treas..

DANIEL SULLIVAN *History*
31 Washington Street, Mystic, Conn.

Fly-by-night landlords ... ventilated door ... New York State at 4 a.m. on a Tuesday ... A party every weekend—Phi Delta Pi invited.

Esoteric Society; Newman Club; Varsity Soccer.

MONICA SULLIVAN *Nursing*
69 Upland Street, Springfield

Soccer or Tennis? ... Table Talk pies, or just the initials? ... TR-4 ... Who's Who ... Cape Cod summers ... Soccer's poster Committee.

Philodemic Society; Glee Club; Nursing Club; S.G.A.—Rep.; Who's Who Among Students; Dean's List; Ski Club; S.N.A.M.

VERONICA SULLIVAN *Nursing*
69 Upland Street, Springfield

Chaperoning in Hadley ... Sullivan and Sullivan ... Where's Warren? ... What's your favorite Christmas Carroll? ... a diamond is forever.

S.G.A.—Rep.; Newman Club; Glee Club; Nursing Club; Dean's List; Who's Who Among Students; Philodemic Society—Sec.; S.N.A.M.

DEANNE SUZOR *Elementary*
78 Nelson Street, West Springfield

Dezo ... Paul CesterO'Chimp ... The Cape ... peg eye ... NIPS ... feminine ... 549 North ... Left halfback Argonauts ... Chocolate ... F. Troop.

Ski Club; Philodemic Society; Newman Club; Miller Hall Dorm Council.

CAROLYN SZYMANSKI *English*
195 Faunce Cor. Road, North Dartmouth

Car trouble, again? ... Solitaire in a Tiffany setting ... Blue-green eyes ... cards, cards, cards ... Way down yonder in New Orleans ... July 1.

Newman Club; S.T.E.A.M.; Host and Hostess Club; Saxifrage Staff.

PAUL TETO *Special Education*
P.O. Box 9, Fitchburg

"Why do you drive that funny old car?" ... Let's take another night course ... Married man ... Another I.A. project! ... Life on Burbank Hill ... Pablo Teto? Love that Senior Orientation.

Sp. Ed. Club; Intramural sports; Forum Club.

EDWARD THIBEAULT *Physics*
23 Chauncy Street, South Weymouth

Ed ... Remember T&M? ... April Wedding bells ... Commuter ... A.P.O. ... Student teaching project? ... Two before calculus.

Alpha Phi Omega.

JUDITH THOMAS *Elementary*
30 St. Jean Avenue, Leominster

Large eyes ... Green stamps! 700 dollars? ... Diamond ... Marion, Georgette and Ethel will waitress.

Newman Club.

MARILYN THOMAS
Special Education
200 Pleasant Street, Leominster

Commuters' Caf for coffee ... Hey, there's a party Saturday night ... Whatever happened to Earl? ... Quiet dances at Malden High ... Au Claire de la Lune ... Existence or Essence?

Philodemic Society; Sp. Ed. Club.; S.G.A. —Rep., Corr. Sec., Finance Comm., Const. Redraft Comm.

"The Blood has stopped"

LUCILLE THONIS *Elementary*
11 Spaulding Street, Townsend

Eleven hours to New York ... How's George? ... Five children ... Anyone need an aspirin?

Host and Hostess Club; Dean's List; Who's Who Among Students.

KAREN TOWSON *Elementary*
27 Taft Street, Fitchburg

Another slalom, Karen ... Show gets in your eyes ... Sitzmark ... Coach and Six ... Hey, Sandy ... personalized chair ... Sixth grade air pollution ... What's new at N.H.B.B.?

The Studious Type ? ? ?

CAROL TRAINQUE *Elementary*
7 Newport Street, Fitchburg

"Who is the choir director, really?" ... Saturday morning third grade ... "Are you sure that we're related, Lucille?"

Newman Club; Glee Club; S.T.E.A.M.; W.A.A.

TERESA TURCOTTE
Special Education
61 Salem Street, Fitchburg

"Baby Love" ... The Supremes ... The Cape ... Driver's license ... "Do you love your mother? ... O.B. waitress ... Spaz ... I lost my carring ...

Philodemic Society—Treas.; Newman Club; Commuters' Board—Vice Pres.; Sp. Ed. Club; S.G.A.—Rep.

FRED TURNER *History*
Mill Road, Eastham

Golden toe ... New Year's Eve parties ... love those sneakers ... Where'd that bullet hole come from? ... The smile ... Darn good coffee.

Varsity Soccer—Co-Capt.; Intramural sports; M.I.B. Board; Esoteric Society; Judaic Club; Young Republican Club—Treas.

THOMAS TURNER *Industrial Arts*
21 Worrall Avenue, Wareham

... Oops! Got the wrong girl; sports cars ... broken knee ... very colorful campaign, Tom ... No, you're not supposed to dribble it with your hands.

Varsity Soccer—CoCapt.; Tennis—Capt.; Basketball; Mohawk Club; F.I.A.A.; S.T.E.A.M.; M.I.B. Board; Ski Club; Saxifrage Staff—Sports Editor.

THEODORE VINING *Industrial Arts*
Beryl Hill Road, Royalston

Royalston—where's that? ... Those Boston weekends ... Why does Mr. Hoops keep asking if you're a Wood major? I.T.A. Specialist ... Secretary.

Dean's List; Who's Who Among Students; Varsity Soccer; Mohawk Club—Rec. Sec., Pledge Master; Class Banner Comm.; Logos Honor Society.

RICHARD VIVOLO *Industrial Arts*
310 Bremen Street, East Boston

Frank Sinatra ... nightly trips to Boston? ... Slattery's ... Is that old man with your father? ... R.D.V. ... Watch out for those bridges.

F.I.A.A.; M.I.E.S.

EDWARD WALCOTT *Industrial Arts*
70 Dalton Avenue, Pittsfield

New Bedford ... Accordian weekends ... flies low ... Florida Tan ... Roommates flunk out ... Jane.

Newman Club; Varsity Track; Varsity Baseball.

FRANCIS WALSH *Industrial Arts*
25 Montague Street, Worcester
Trips to MacDonalds ... What T&M class? ... Unlimited cuts?
Forum Club

PATRICIA WALSH *Nursing*
49 Bradford Street, Lawrence
Patty Pres. ... "You gotta do it while you're young." ... Joey ... Mohawk pledge!
Tokalon Society; Palmer Hall Dorm Council; Newman Club; House Comm. and Dorm Council—Burbank Hospital.

JOANNE WEED *Special Education*
55 Cedar Street, Wakefield
Mama ... Glascow, Montana ... How many more days 'til he's home ... Diamonds are forever ... 9 Weymouth Street.
Philodemic Society; Sp. Ed. Club; Ski Club; Newman Club.

DONNA WEIGEL *Elementary*
9 Maple Avenue, Leominster
Washington D.C. trip ... T-birder ... Ski bum ... One of the UGS ... Frogs ... The blue tooth.
Ski Club; Philodemic Society; W.A.A.

PATRICIA WEISBERG *Nursing*
Main Street, Dunstable
Glamour-plus ... Hyannis holidays ... Pillow party at Hungry Hill ... Sitzmarks and sandy beaches ... What's in your closet now?
Nursing Club; Ski Club; Dean's List.

HARRY WHITE *Elementary*
300 Orange Street, Worcester
"Jo" ... five children ... coffee thermos ... First Aid Major ... Love that Luau ... Everyone should read Chickamatsu ...

MARY WHITE *Elementary*
41 Summer Street, Leominster
California dreamin' ... Leave the driving to us ... engaged ... "Who uses spoolies?"
S.T.E.A.M.; Ski Club; Philodemic Society.

JANE GOODALE WILLIAMS
Elementary
82 Leominster Road, Lunenburg
Bull Run ... always a lady ... Jeff ... newly married ... Those 10:15 naps ... Are you mad at me?
Glee Club; Lost Chords.

SUSAN ZAJCHOWSKI *Nursing*
140 Farnsworth Street, Chicopee
Zahows ... The other Susan ... a lady ... ummmmmm.
Newman Club; Nursing Club.

EILEEN ZEHNTER *Elementary*
South Street, Bernardston
Philo ... Curls today? ... DUANE ... Boopsie ... Diamonds are a girl's best friend.
Newman Club; Philodemic Society—Rec. Sec.

Seniors

JOHN ANDREWS *Industrial Arts*
Chesterfield Road, Hinsdale, N. H.

Big Bad John ... Dean's List ... You're supposed to use the racket, not your hand ... "Drop those weights again, flyboy, and you're roomed!" ... I.A. Award.

Who's Who Among Students; Dean's List; Tennis Team; Herlihy Dorm Council—Sec.

LINDA BARNICLE *Elementary*
102 Warren Street, Fitchburg

Chinese food ... Love those jokes ... What's this about B.U.? ... You couldn't possibly have that many students.

PAUL BRADBURY *Industrial Arts*
36 Packard Avenue, Somerville

Watch out or you'll get a shock! ... Blow a fuse lately? ... Better watch out—Bradbury's checking rooms ... "Where's Graz?"

MARGARET CAMPBELL *Elementary*
122 Day Street, Fitchburg

Soupy ... hard worker ... brief case ... Day Street ... R.N. ... Black and blue shins ... "Yes, I'll help you with your project."

LOUIS CORNACCHIOLI *History*
169 Plantation Street, Worcester

Campus legend ... Beau Lou and the Beaumen ... Signed diploma? ... OOPS, my wig ... a scalper ... Meet you at Roys ... Nelson's ... Our Santa Claus

Mohawk Club; S.T.E.A.M.; Intramural sports; Drama Club.

BART CUSICK *Industrial Arts*
P.O. Box 365, Hollis Street, Groton

Been to Hawaii lately? ... German beer ... steins ... What happened to your kitchen plates? ... Can't stand crafts for some reason ...

Alpha Phi Omega; Kampus Vue; Rifle and Pistol Club; Drama Club; Newman Club; Fencing; Ship's Mast.

DOUGLAS DAMON *Biology*
Piper Road, Ashby

Ashby-in the sticks ... Student teaching ... OK, people, what's my girl's name? ... Chevy ... study ... "I don't know this."

MARTHA DEROIAN *Elementary*
42 W. Meadow Road, West Townsend

Mrs. ... three children ... cuts ... Are you sure you won't chaperone? ... 3 credits short? ... How's your menagerie?

Commuters' Board; Intramural sports; W.A.A.; Drama Club.

HENRY DEVLIN *Elementary*
67 Gleason Road, Lexington

Mountain climbing with Australians ... Summer at Camp ... neatness personified ... naturally curly hair ... P.W.'s best buddy ... Athletic Award—1966 ... "I don't care if it rains or freezes ..."

Mohawk Club; M.I.B. Board; Intramural sports.

STANLEY DOBOSZ *Elementary*
Millers Falls

Language Arts ... "Where'd you come from? ... Job, already? ... Frenchie ... 29 more days of training ...

JOHN DUNN *English*
131 Albee Street, Fitchburg

"You—with the rowboat—out of the pool!" ... D.H.—who? ... Throw me another barbell, Vince ... Champion weight lifter ...

JAMES EWING *Industrial Arts*
186 Waterford Street, Gardner

James, who?? ... The bird ... The last time I saw Jimmy ...

ROSE GIROUARD *Biology*
60 Arlington Street, Fitchburg

"Rosie" ... intellectual ... someone with food in a certain night course ... Remember the field trips? movie tickets anyone? ... inquisitive ...

HOLLY GAMMONS *Elementary*
1046 Granville Road, Westfield

ROBERT GRAZIOSO *Industrial Arts*
94 Unity Street, Quincy

Graz ... Bradbury's other half ... Where did you get those ducks? ... "Your turn to fix the T.V." ...

CHRISTINE KENNEY *Mathematics*
12 South Oxford Street, Auburn

ROY KENNEY *Mathematics*
76 Princeton Street, Holden

How about this one? ... Saturdays at Worcester Boy's Club ... murder ... Dreams about geometry ... Is Miss Haskins free this hour? ... Do you know this?

SHULAMITH LAISER *Physics*
92 Blossom Street, Leominster

Shirley ... Physics' only female ... Extended summers in Europe

RAYMOND LARSON *History*
14 Highland Street, Clinton

ROBERT LOUDON *Biology*
North End Road, Townsend

Dean's List ... Loudon's Lab—C-116 ... quote for the day ... Grad School ... Hot Rod Mustang ... Wicky Wacky ... Student teaching

Dean's list; Who's Who Among Students.

ANN MARIE COTTONE LUPIEN *Biology*
75 West Main Street, Marlboro

Recent wedding bells ... Fran ... Did you check the phosphore beans yet?

ROBERT McKENNA *Industrial Arts*
39 Venus Drive, Worcester

Mac the Moose ... Anyone need a ride to Worcester? ... Truck driver ... Time for one?

ALAN MAGER *Biology*
28 Hale Street, Leominster

Dean's List; Who's Who Among Students.

CHARLES MEDINE *Industrial Arts*
72 Nola Drive, Holden

Triumph ... guitars ... folksinger ... Whitney Court ... Latex paints are best ... quiet.

Varsity Track

LAURI MOILANEN *Biology*
27 George Street, Fitchburg

The Brook ... early morning sessions at Chuck's with Terry, Rog, Nunz ... At the falls ... out the window at ILCO ... Didine ... Gavs ... Naukeg swim.

KATHLEEN MORRISSEY *Elementary*
172 Myrtle Avenue, Fitchburg

Long hair ... P-Towner ... friendly ... A Folk Swinger ... Is the gray ghost still watching? ... sports-minded.

PATRICIA MORRISSEY *English*
172 Myrtle Avenue, Fitchburg

4 cuts already? ... Cut it out! ... Across the street ... Province Town Summers ... "These boots Are Made for Walkin'"

ALBERT NELSON *Physics*
28 Fisher Street, Westboro

Al ... '61 Corvair ... Where did you learn to use the slide rule? The O.B. before calculus.

ALICE NICHOLS *Elementary*
Box 205 Flat Hill Road, Lunenburg

Mrs. ... composer ... High Tor ... talented pianist ... Lake Shirley ... How many credits in music?

GEORGE PENDERGAST *Biology*
36 Peach Hill Road, Berlin

KAREN PERALTA *Elementary*
77 Pleasant Street, Leominster

I can't make it at noon on Friday ... Home for the holidays ... I'm going to the Black Lantern, I'll come right home.

SHIRLEY PICK *English*
71 Ellis Street, Fitchburg

T.W.A. and book basket ... Romanticist ... New hair style in '66 ... Those Irish Lit. exams.

KENNETH ROBERTS *History*
Bay Road, South Duxbury

Married ... Now, coach, now? Commuters' Caf ... How late is late, Sandy ... Did you say pear chase? ... Singing in corridors Throw it to me ...

RANDALL RYAN *History*
19 Packard Avenue, Hull

Those Ancient Near East classes ... Basketball player ... Gotta have another term paper typed—due tomorrow.

JOHN SALO *Mathematics*
18 Pleasant Avenue, Fitchburg

Are you almost there ... Lila ... Sleeping in the dorm again? ... SPA ... The Finn ... Eso.

GRANT SWENOR *Industrial Arts*

Married Man ... designer ... Pipe smoker ... Always trying to please Mr. Hoops ... Those shop classes ...

MARY CALLAHAN THIBODEAU *Elementary*
21 Boyle Place, Leominster

MICHAEL TIMMINS *Industrial Arts*
29 Junie Street, Walpole

Trip to Washington ... Plymouth convertible ... midget line ... Rolf's nice dog ... "clean liven at 7 Congress"

Mohawk Club; Varsity Soccer; Newman Club; Intramural Sports.

MARSHA VENTURA *Biology*
466 Spring Street, North Dighton

Remember physics ... picnic at Willard ... "Everything's relative." ... Adephian House ... "Pie Crust Queen."

LYNDA VIDAS *English*
Flat Hill Road, Lunenburg

RITA VIGNALE *Elementary*
69 Rolling Acres Road, Lunenburg

HELENA WALKER *English*
High Rock Road, Fitchburg

DONALD WHERREN *Industrial Arts*
15 Aqua Avenue, Eliot, Me.

PATRICIA WYMAN *Elementary*
111 Overlook Drive, Leominster

RICHARD SAUNDERS *History*
105 Blossom Street, Fitchburg

Haunted by students during training ... Another Ancient Near East Class ...

LAWRENCE SCANLON *Industrial Arts*
159 Lothrop Street, Beverly

Wentworth ... UMass weekends ... "But I seem to have a different answer, Mr. Thomas" ... We're off like a dirty shirt ... All I want is drawing, just drawing.

HENRY SHACKOY *Geography*
Hawes Street, Fitchburg

Marine veteran ... sweet santa ... Star soccer fullback ... those geography field trips ... High scorer of the "A's"

PETER SHUBA *Biology*
150 Day Street, Fitchburg

Dean's List; Who's Who Among Students.

EDWARD SIBLEY *Industrial Arts*
21 Catalpa Street, Worcester

Sib ... Mr. MG ... A 4.0 for that bulletin board? ... Oh, no! ... Another Marine ... "But Dr. Donnelly—they won't let me teach a unit." ... "The Hat" ...

Esoteric Society; Newman Club; S.C.A.

JOHN STELMACK *Industrial Arts*
85 Maverick Street, Fitchburg

Another one from Wentworth ... I really like drawing, but ... Gee, Mr. Casassa, I really heard ...

Varsity Soccer; Varsity Track; F.I.A.A

SANDRA STRATTON *Special Education*
39 Riddell Street, Greenfield

"But I took Western Civ. once already." ... Sorry, kids, gotta work ... to the O.B., and then to Allen's ... "Leave me alone!" ... Blue and Silver.

TAYLOR PUBLISHING COMPANY
"The World's Best Yearbooks Are Taylor-made"